GEN

ALLEN COUNTY PUBLIC LIBRARY
3 1833 01858 5262

CAMDEN

Town Report 1984

GC
974.102
C14A,
1984

Once again we thank William B. Connell for the use of this beautiful picture of Camden Harbor, taken by Bill. Camden Harbor is known as the Home Port for the windjammers, cruise boats, pleasure boats, as well as many fishermen. Thousands of tourists annually enjoy looking at the many lovely boats and the waterfalls.

Annual Report
of the
Municipal Officers
Town of Camden, Maine

Population: 4,586
(1980 Census)

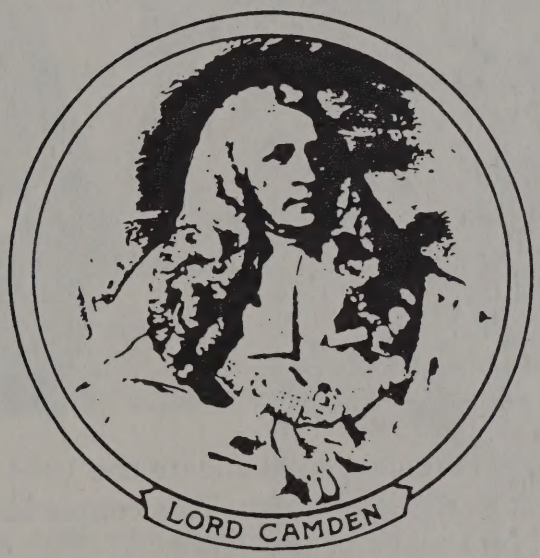

For The Municipal Year
1984

Printed by Camden Printing

DEDICATION

It is with great pleasure that we dedicate the 1984 Annual Town Report to William and Shirley Brawn. This couple has spent many hours working for the benefit of the Town.

Bill, a successful businessman, has served on several Town committees, including the Board of Selectmen for the past 6 years. He has been a member of the School Building Committee and the Camden Lions Club, as well as a Director of the Chamber of Commerce and the Camden National Bank. Bill is also keeper of the Town Clock.

Shirley has worked in the teaching field in the Camden school system for 30 years. She has served on the Camden Charter Commission and the Codification Committee, as well as being a trustee of the Camden Public Library. Shirley has also been active with the Association for Handicapped Children.

The Town is very grateful to both of them for all their hard work and concern for the Town's welfare.

CAMDEN BOARD OF SELECTMEN

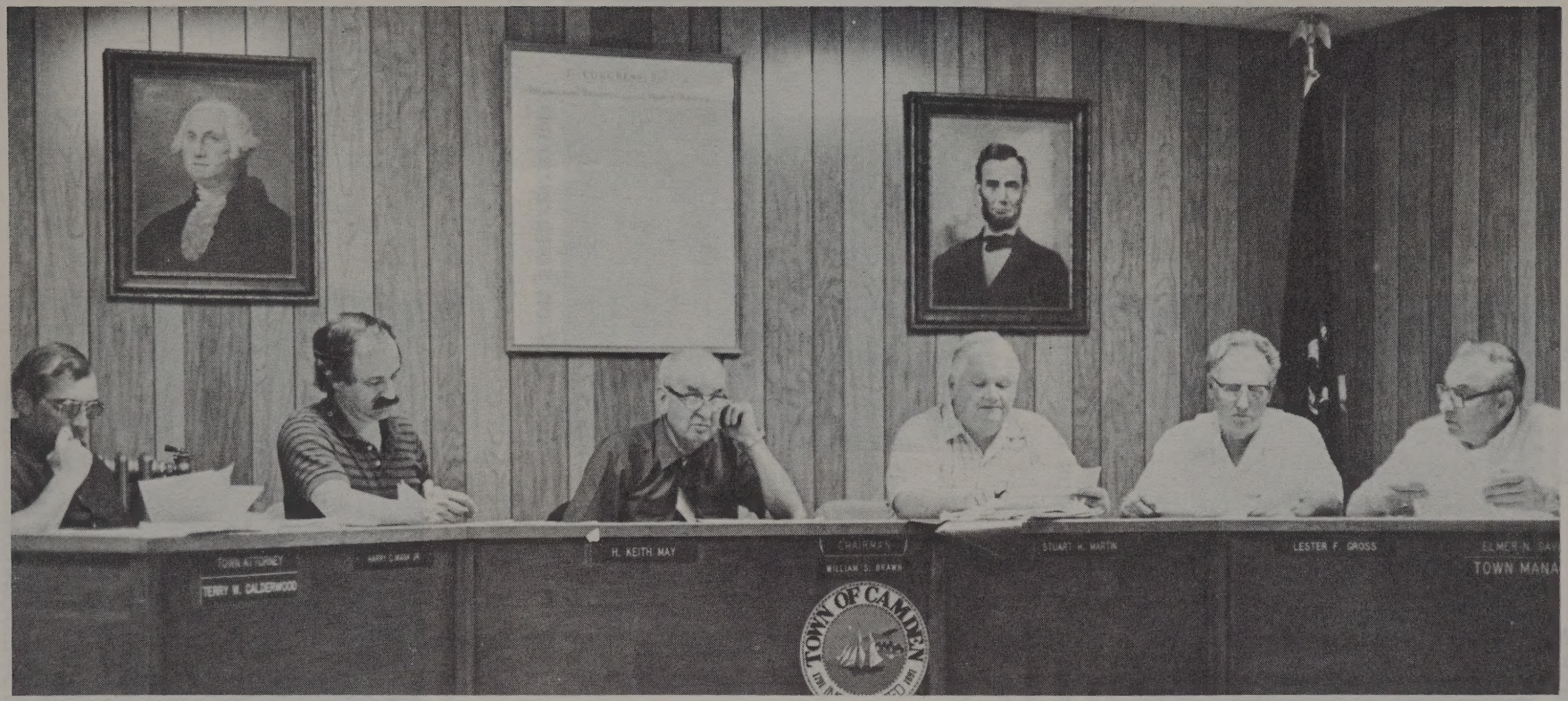

Photo courtesy of *The Camden Herald*

Left to right: Harry Mank, Jr., selectman; H. Keith May, selectman; William Brawn, chairman of selectmen; Stuart Martin, selectman; Lester Gross, selectman; Elmer Savage, town manager.

Photos courtesy of The Camden Herald

Christine Savage

"A dedicated and caring lady. Chris is always ready and more than willing to be of help to her fellow employees in any way she can."
Clifford Stinson

Gianina Ames

Good luck on your retirement.

Dolores Demuth

Keep the sewer bills moving.

Marilynn Nash

Keep collecting those taxes.

Elmer Savage

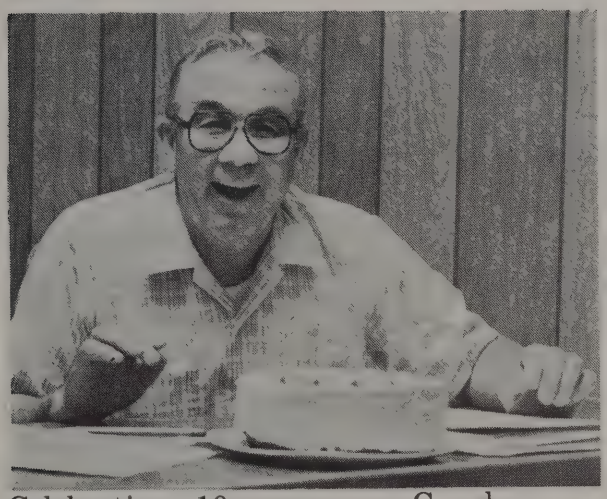

Celebrating 10 years as Camden Town Manager.

Kimberly Cates

Keep the deposits rolling.

TOWN OFFICIALS 1984

Elected Officers

Moderator	Donald Henderson
Moderator	Bruce Buxton

Selectmen, Assessors, Overseers, and Wastewater Commissioners

William Brawn, Chairman	Term expires 1985
Harry Mank, Jr.	Term expires 1987
Lester Gross	Term expires 1987
H. Keith May	Term expires 1985
Stuart Martin	Term expires 1986

Appointed Officers

Town Manager	Elmer N. Savage
Tax Collector	Marilynn M. Nash
Town Clerk	Kimberly P. Cates
Treasurer	Kimberly P. Cates
Assessor's Agent	William MacDonald
Code Enforcement Officer	Wiliam MacDonald
Wastewater Dept. Superintendent	Frank E. Stearns, Sr.
Registrar of Voters	Patricia Ayers
Deputy Registrar of Voters	David G. Smith
Sealer of Weights and Measures	Neil L. Gibbs
Harbor Master	Kenneth Miller
Deputy Harbor Master	Avard Chater
Deptuy Harbor Master	Albert Smith
Plumbing Inspector	William MacDonald
Health Officer	William MacDonald
Animal Control Officer	Neil L. Gibbs
Police Chief & Constable	Albert M. Smith
Constable	Ralph O. Knowlton
Fire Chief	Robert M. Oxton
Civil Defense Director	John W. Fullerton
Election Warden	William Brawn

Harbor Committee and Harbor Advisory Committee

Kenneth Miller	Willard Wight
Stuart Farnham	Havilah Hawkins, Sr.
Richard Clawson	Henry Baldwin
Frank Rankin	

Planning Board

Lawrence Nash, Chairman	Term expires 1985
Archie Bailey	Term expires 1987
Henry Baldwin	Term expires 1986

Paul Tibbetts	Term expires 1986
Marie Connell	Term expires 1987
Parker Laite	Alternate
Earl Trundy	Alternate

Zoning Board of Appeals

William Sepe, Chairman	Term expires 1987
Trent Shute	Term expires 1986
Christopher Glass	Term expires 1986
Richard Cox, Jr.	Term expires 1987
Donald Gross	Term expires 1987
Parker Laite, Jr.	Term expires 1985
Harold Lamb	Term expires 1985

Budget Committee

Audrey Gross	Term expires 1985
Willard Wight	Term expires 1985
Charles Lowe	Term expires 1985
Robert Barron, Sr.	Term expires 1985
Parker Laite, Jr.	Term expires 1985
Jeffrey Weymouth	Term expires 1985
Raymond McIntosh	Term expires 1985
Lawrence Nash	Term expires 1985
Roberts Wright	Term expires 1985
Nancy Akers	Term expires 1986
Rick Hamel	Term expires 1986
Aubrey Young	Term expires 1986
Burns Hovey	Term expires 1986
Frank Gilmore	Term expires 1986
Edith Hary	Term expires 1986
Stuart Smith	Term expires 1986
Desmond Emery	Term expires 1986
Sam Appleton	Term expires 1986
Rendle Jones	Term expires 1987
Samuel Jones	Term expires 1987
Robert Kincade	Term expires 1987
Linda Melenbacker	Term expires 1987
George Thompson	Term expires 1987
Nellie Hart	Term expires 1987
Walter Sheren	Term expires 1987
Sue Hollis	Alternate

Conservation Committee

James Perry, Chairman	Term expires 1985
Owen Bailey	Term expires 1985
Richard Clawson	Term expires 1985
Rick Hamel	Term expires 1986
Mary Eddy	Term expires 1986
Emily Disston	Term expires 1986

Camden Cemeteries Association

Harold Weymouth	Term expires 1987
Jasper Chapin	Term expires 1987
G. Willis Hodson	Term expires 1987
Frank Gilmore	Term expires 1985
Elmer Savage	Term expires 1985
Josephine Haynes	Term expires 1985
Robert Laite	Term expires 1986
Audrey Gross	Term expires 1986
William Connell	Term expires 1986

Personnel Board

Jeffrey Brawn, Chairman	Term expires 1985
Rufus Foshee	Term expires 1986
Sue Hollis	Term expires 1987
Harold Weymouth	Term expires 1985
Victor Cole	Term expires 1985

Legislative District No. 57

Priscilla G. Taylor	Toll Free
House of Representatives	1-800-423-2900 Augusta
State House, Station #2	236-4808 Camden
Augusta, ME 04333	
34 High St., Camden	

Senatorial District No. 21

Jean Chalmers	Toll Free
Senate	1-800-423-6900 Augusta
State House	596-0014 Rockland
Augusta, ME 04333	594-8686 Rockland
P.O. Box 505, Rockland, ME 04841	

Congressional District No. 1

Sen. George Mitchell	Portland 780-3561
387 Main Street	Rockland 596-0311
Rockland, ME 04841	

Sen. William Cohen
154 State Street
Augusta, ME 04333
Augusta 622-8414

Rep. John R. McKernan, Jr.
P.O. Box 469
Federal Building
21 Limerock St.
Rockland, ME 04841
Rockland 594-7285
Toll Free
1-800-442-0006

TOWN CALENDAR 1985

January	1 - Tuesday	Dog Licenses Due
	1 - Tuesday	*New Year's Day
	14 - Monday	Selectmen's Meeting
	18 - Friday	All articles for March 11th Warrant for Town Meeting to be in the Town Office.
	28 - Monday	Selectmen's Meeting
February	7 - Thursday	Nomination Papers must be in the Town Clerk's Office for Municipal Election.
	11 - Monday	Selectmen's Meeting
	18 - Monday	*Washington's Birthday
	25 - Monday	Selectmen's Meeting
March	11 - Monday	TOWN MEETING
	11 - Monday	Selectmen's Meeting
	25 - Monday	Selectmen's Meeting
April	8 - Monday	Selectmen's Meeting
	15 - Monday	*Patriot's Day
	22 - Monday	Selectmen's Meeting
May	13 - Monday	Victualer's & Innkeeper's Licenses Due
	13 - Monday	Bowling Alley, Pinball & Poolroom Licenses Due
	13 - Monday	Selectmen's Meeting
	27 - Monday	*Memorial Day
	28 - Tuesday	Selectmen's Meeting
June	10 - Monday	Selectmen's Meeting
	24 - Monday	Selectmen's Meeting
July	4 - Thursday	*Independence Day
	8 - Monday	Selectmen's Meeting
	22 - Monday	Selectmen's Meeting

August	12 - Monday	Selectmen's Meeting
	26 - Monday	Selectmen's Meeting
September	2 - Monday	*Labor Day
	9 - Monday	Selectmen's Meeting
	23 - Monday	Selectmen's Meeting
October	14 - Monday	*Columbus Day
	15 - Tuesday	Selectmen's Meeting
	28 - Monday	Selectmen's Meeting
November	11 - Monday	*Veterans Day
	12 - Tuesday	Selectmen's Meeting
	25 - Monday	Selectmen's Meeting
	28 - Thursday	*Thanksgiving Day
	29 - Friday	*Thanksgiving Day
December	9 - Monday	Selectmen's Meeting
	23 - Monday	Selectmen's Meeting
	25 - Wednesday	*Christmas Day
	31 - Tuesday	Drain Layers' Licenses Due

1986

January	1 - Wednesday	Dog Licenses Due
	1 - Wednesday	*New Year's Day
	13 - Monday	Selectmen's Meeting
	17 - Friday	All articles for March 10th Warrant for Town Meeting to be in the Town Office.
	27 - Monday	Selectmen's Meeting
February	4 - Tuesday	Nomination Papers must be in the Town Clerk's Office for Municipal Election.
	10 - Monday	Selectmen's Meeting
	17 - Monday	*Washington's Birthday
	24 - Monday	Selectmen's Meeting
March	10 - Monday	TOWN MEETING
	10 - Monday	Selectmen's Meeting
	24 - Monday	Selectmen's Meeting

*Town Office will be closed.

Various Licenses (such as Amusement, Taxi, etc.) are due on expiration. Allow adequate time for processing of renewal.

TOWN MANAGER'S REPORT

It seems such a short time ago that I was preparing my first report to the people of Camden and now I'm writing my final report some 10 years later. These past 10½ years have not been without problems, but I believe, and hope you will agree they have been productive. During my administration we have reduced the Municipal debt from $811,000.00 to $319,333.33. The tax rate has been fairly stable, services have been adequate and our surplus is at a comfortable figure. Again this year we collected approximately 95% of our taxes before year end.

Through the cooperation and untiring efforts of the willing people who have served on the many boards and committees, we have accomplished many worthwhile projects. Camden will be a much better place for our children to learn and to grow because of their efforts. The projects of both the Land Use and Codification Committees are nearly complete. This has been a tremendous undertaking and again it has been done by volunteers who care about their town and are willing to spend their time to improve it. I firmly believe every able citizen should serve their community in some capacity, at least once, to fully appreciate the complexity of Municipal government.

I am grateful for all those who have served as Selectmen during the past 10 years. Without their support my job would be meaningless. I appreciate the times Bill Brawn acted on my behalf when I was on vacation. We will miss him on the Board of Selectmen but understand his need for a change.

Through generous donations we have completed the picnic area by the fish hatchery for everyone to enjoy. The harbor continues to be a thriving tourist attraction. We should all thank Ken Miller, Harbormaster, for his supervision of this busy harbor.

The Chamber of Commerce continues to be an active part of Camden and we appreciate the work of Claire Frye, Past President George Martens, the new staff of officers and directors for their promotion of the "prettiest little town in Maine."

During the summer the firemen spent many hours planning and carrying out their celebration for our enjoyment as well as the enjoyment of our visitors. Thank you, Firemen, we hope your Firemen's Weekend will always be an annual event.

At the time I write this report we have no idea the end result of our first venture operating the Snow Bowl. I do know if the operation is successful it is only because of so many people who have worked hard to make it so. We have had so many volunteers it would be impossible to list them. Thank you for all your support and confidence.

The Christmas wreaths were extended this year over Mechanic, Chestnut and Bayview Streets through the efforts of the Garden Club and Chamber of Commerce. It was very attractive and added a great deal to the holiday atmosphere.

We should be proud of the work our Police Department is doing to clean up the drug problem which is invading all the small coastal communities. The highway department has been busy the past year with street and sidewalk improvements and as always, their maintenance of the winter roads is the best of any town around.

I want to thank all the employees who have worked with me during my administration, to Frank Stearns, Wastewater Superintendent, and his crew and especially to my office staff of whom I'm very proud. To Gianina Ames, my secretary who retired ahead of me, thank you and good luck. This past year the town suffered a great loss with the passing of Helen Parker. Helen did a marvelous job as registrar of voters for many years as well as serving on other town committees. Her devotion and commitment to the town will not be soon forgotten.

Let me say I'm proud to have been your manager for the past 10½ years and have made many friends who will never be forgotten.

Respectfully submitted,
ELMER SAVAGE
Town Manager

TOWN CLERK'S REPORT

Greetings:

I hereby submit my report as Town Clerk for the year 1984.

Licenses Issued

Non-Resident Hunting Licenses	12
Non-Resident Fishing Licenses	161
Resident Junior Hunting Licenses	28
Resident Fishing Licenses	252
Resident Hunting Licenses	211
Resident Combination Licenses	351
Resident Archery Licenses	10
Servicemen's Combination Licenses	5
Atlantic Salmon Stamps	38
Pheasant Stamps	13
Duck Stamps	95
Victualer Licenses	28

Victualer & Innkeeper Licenses	19
Taxi Licenses	3
Taxi Operator's Licenses	5
Pinball Licenses	3
Clam Licenses	14

Vital Statistics

Births	46
Marriages	73
Deaths	
Residents of Camden	66
Residents of Other Towns	34
Fetal Deaths	0

Dog Licenses

There were 660 dog licenses issued in 1984. Dogs six months old or older as of January 1, or at such time as dog becomes six months old, must be licensed annually.

Rabies Vaccination: The only valid certifidate is issued by the State Department of Agriculture and authenticated by a licensed veterinarian, which must have a date and tag number. All dogs shall be considered capable of producing young unless a previous record of certificate issued by any licensed veterinarian is presented stating that the dog is incapable of producing young.

Respectfully submitted,
KIMBERLY CATES
Town Clerk

1984 REPORT OF ANIMAL CONTROL OFFICER

148 dog complaints investigated
51 dogs impounded
1 stray cat delivered to Animal Rescue League
3 summonses issued for allowing dog to run at large
1 summons issued for unlicensed dogs

NEIL L. GIBBS
Animal Control Officer

TAX COLLECTOR'S REPORT

Ninety-five percent of the 1984 Property Taxes have been collected. Interest at 15 percent per year, since December 1, 1984, is being charged on all unpaid taxes. Legal actions for Tax Liens will commence in April 1985. The due date for 1984 taxes was December, 1, 1984.

Property owners of record April first, are assessed for that year. They are responsible for the payment of the full year's taxes.

Please note the due date on taxes is written on the bottom of your tax bill.

We would also like to remind you we gladly accept partial payments for the current year and prepayments for the coming year. If you would like a returned receipt we must have a stamped, self-addressed envelope.

Excise Tax

During 1984 Excise Tax was collected in the amount of $231,749.26.

Excise Taxes are due every year along with the re-registration fee. The Town Office and the State does not remind you of this. This year the state needs the mileage of your car or they will not let us register it. Registration and Excise are due once a year and the inspection of your vehicle has changed to once a year also.

Boat Excise Tax

As many of you know there was a vote last November that changed the law on taxing boats. Boats are not taxed under Personal Property Tax any more, instead they are to be Excise Taxed the same as a car only they will be charged by length and horsepower. This tax is due in January or if your boat is due to be registered it must be paid before registering it with the state.

This law is to be strictly enforced. If your Excise Tax is not paid the state can Lien your Real Estate Property.

Please bring in your registration when you pay your excise tax since you'll need the information on it.

Respectfully submitted,
MARILYNN M. NASH
Tax Collector

Unpaid 1983 Personal Property Taxes

Alderson, Warren & Rosalie	12.30
Anderson, James	354.65
Bole, David W.	78.67

Dixon, E.A. Jr.	418.20
General Office Products	12.30
Hunt, John A. & David W.	225.50
Knight, Charles	2.05
Kolva, Ted	492.00
Krementz, Richard	875.35
Nelson, Ralph E. Jr.	65.60
Roux, Michel & Bridgette	397.70
Bruce, Thos. L. & Jo Ann	10.25
	2,944.57

Unpaid 1982 Personal Property Tax

Alderson, Warren & Rosalie	13.14
Anderson, James	354.78
Dixon, E.A. Jr.	446.76
Driscoll, Terence P. & Jill	24.09
General Office Products	13.14
Hardscrabble Chimney Service	19.71
Homeport Lobster Co.	21.90
Kolva, Ted	492.75
Krementz, Richard	502.44
Nelson, Ralph E. Jr.	65.70
Ricco, Michael	183.96
Roux, Michael & Bridgette	398.58
Terminal Oil Co.	105.12
	2642.07

Unpaid 1984 Personal Property Tax

Binnacle & Compass	229.00
Country Colonials	32.06
General Office Products	13.74
Sunrise Salon	45.80
	320.60

Unpaid 1980 Personal Property Tax

Aimo, G. Theodore	14.42
Maxine's Beauty Shop	37.08
	51.50

Unpaid 1979 Personal Property Tax

Park St. Groceries	12.74

1984 UNPAID TAXES

*Indicates paid in full since Dec. 31st

Adams, Laurie V.	1134.00*
Agrarian Development Corp.	541.80*
Alderson, Warren & Rosalie	369.60
Allgrove, Arthur E.	369.60*
American Bell, Inc.	12.60
Anderson, Dwain & Kathy	105.00
Andrews, Josiah H. & Blanche	703.50
Annis, Keryn & Deborah	42.00
Annis, William E. & Dorothy P.	21.00*
Baker, Thelma & Harry	909.30*
Beale, Robert H. & Edith C.	1,686.30
Bean, Diana B. Trust	741.30*
Benson, Daniel & Gloria	111.30
Booth, Joseph & Patricia	199.50
Borg-Warner	422.10*
Brackett, Valerie & Randall, Earl	88.20
Bregy, Lawrence Jr. & Linda	804.30*
Bristol, Arthur & Dorothy	58.80
Brouwer, Johan & Helen	163.80*
Brown, Florence L.	426.30
Bruno, Lee	115.50
Burke, Sharyn A.	669.90*
Butler, William O.	1186.69
Butler, Todd L. & Lynn J.	158.35*
Burns, Redman & Marie	634.20*
Cafferata, Keith	34.90*
Callanan, Reid E.	596.40*
Camden Printing	155.40*
Cameron, Betty D.	1,165.50*
Cameron, Clifford & Betty D.	2,402.40*
Carpentier, Richard & Olga	701.40
Carr, Ruth L.	1,085.70
Chestnut Hill Realty	1,873.20
Choate, Mable B.	514.50*
Cicogna, Joan C.	1,564.50
Circle Round the Moon	4.20*
Clark, Edgar	94.50
Clark, Philip & Karen	722.40
Closson, Eugene	77.70
Cobb, Stephen P.	167.27*
Cookson, Ruth	126.00
Cornell, Dyer	2.98*
Cossard, Monique & Pierre	793.80
Courtyard Restaurant	75.60
Creamer, Dennis	113.40
Crimmins, Ann	327.60
Crowley, Paul	1,020.60
Curit, Bruce	315.40
Dailey, W. Carl & Nancy	1,041.60
Davis, Sonia	111.30*
Dehn, John & Margolis, Michael	472.50*
Dehn, John	186.90*
Denny, Jeanne	924.00*
Detwiler, Paul & Bonnie	976.50*
Dinsmore, Gene & Judith	468.30
Drury, Creighton	630.30
Duffy, George E. & Val. H.	2,347.80*
Dunton, Ralph & Retha	97.30
Donnelly, Tracy H. & Carolann	405.30*
Durkee, Cheryl A.	684.60
Durkee, Eugene Jr. & June	279.10*
Dyer, Thomas M.	1,759.80
Eastman, Raymond	84.00
Eaton, Hazel & Albert	963.90
Edmonds, Anne C.	1,176.00
Edwards, Verna H.	88.20*
Eiger, Norman & Dotty Trust	6.75*
Elliot, Daniel & Carolyn	830.46*
Ellis, Jeffrey	6.30
Elm St. Antiques	10.50
Emery, Lester S.	361.20*
Evans, Martin L.	1,879.50*
Farrar, Beulah E.	63.00
Feener, Joseph	268.80
Feeney, Mary J.L.	224.70*
Forsman, Daniel A.	254.10
Fowler, Shirley A. & Dorothy	500.72*
Freeman, Elliot C. & Mary	1,948.80*
Freeman, Richard J.	138.60
French, Leroy G. Jr. & Isabelle	352.80*
French, Isabelle	749.70
Friel, Joseph L. & Frances D.	92.40*
Frontin, Allan R.	231.00
Gambell, Wm. Grant & Karl V.	609.00*
Gardner, Albert & Cynthia	987.00
Geisler, Carol	204.00*
Giblin, James F. & Demarco, Emilia L.	512.28*
Gill, Philip	1,016.40*
Gilliam, Richard L. & Denise M.	1,946.70*
Glassman, Stacey	970.20
Goldsmith, Benedict & Dorothy	1,950.90*
Goldwaite, Donald & Denise O.	221.53
Goodspeed, Donald C. & Linda	940.80*
Gott, Carl H. Jr. & Mary	174.30
Gould, Josephine W.	3,397.80*
Goulet, Lucy	215.60*
Gray, Bruce D. & Elizabeth M.	216.30*
Hanson, Jesse C.	136.50
Hanson, John K. Jr.	640.50*
Hanson, Kenneth & Justine	745.50

Hartzell, Clinton & Kathleen	648.90*
Harvey, Leslie O.	1,041.60*
Harwood, Richard & Marguerite C.	535.50
Hendrick, Richard W. & Debra	768.60*
Herrick, Donald W. & Tina	464.10*
Hessler, Liv Rockefeller	747.60*
Hessler, Peter	711.90*
Hickman, Joyce F.	491.40
Holland, Mary Ellen	1,297.80
Hope, Peter R. & Leslie	396.54*
Horty, Scott P. & Linda	1,476.30
Hovey, Burns B. & Carol Sue	1,077.30
Howard, Roger	42.00
Huntley, Patricia A.	579.60
Huntress, Karen A. & Shields, Kevin C.	594.30*
Hutchinson, Nancy K. Trustee	28.16*
Ingraham, James W.	88.36*
Interiors	10.50
Ireland, Mary E.	132.33
Kaim, John & Patricia	1,291.50*
Kentmoor Corp.	44.10
King, Lewis J. & Evelyn L.	522.90*
Kleinfeld, Alice M.	1,204.66
Knight, Joyce	94.50
Knowlton, Edward B.	319.20
Kumpitch, Peter M. & Joan	121.80
Lanphier, Galen R.	707.70
Lanphier, Lewis G. & Louise	333.90
Lauterjung, Mark O.	447.30
Leach, Louis V. Sr. & Gloria J.	443.05*
Leavitt, Clifford E. & Donna Lee	222.60*
Lebair, Robert S.	1.45*
Leclerc, Ivor & Joan	1,125.60*
Leclerc, Joan P.	51.37*
Leonard, Marion F.	1,033.20
Levasseur, Matthew P.	594.30
Levensaler, Raymond et als	243.60
Lewis, Susan C.	208.20
Linscott, Colleen	598.50
Lubin, Nancy I. & Aileen	1,205.40*
Lynx	29.10*
MacDonald, Francis & Pauline	709.80
MacLeod, Bruce	18.90*
MacMullen, Charles E. & Joyce B.	12.90*
Macomber, Kelley	707.70*
Mann, Carter	37.80*
Mann, Carter R., Eric W. & Lola	432.60*
Marques, Manuel S.	228.90
Marshall, Julia A. Hrs. of	193.20
Martin, Lucy	163.80
Martin, Ramona M.	945.00*
Massey, Linda G.	167.43
Mayhew, Evelyn	370.40*
McClure, Patricia	436.80*
McConville, Philip G. & MacCormack, Marie	325.50*
McFadden, Olive P.	554.40
McFettridge, Robert	67.20
McKay, Janet E.	1,696.80*
Meng, Lois P.	1.07*
Meng, Ralph H. & Lois P.	5.15*
Merrifield, Michael L. & Deborah	913.50*
Meyer, Mary Louise	1,944.60*
Miller, Ralph L.	5.07*
Milliken, Irene M.	100.65
Monahan, Terrence B.	260.40*
Monroe, Mary Jane	348.60
Montgomery, Philip et als	5.85*
Moody, James R. & Arlene	682.50*
Moore, Forrest	92.40
Moss, C. Wm. & Marilyn	1,213.80*
Mullen, Rosetta C. & Donald S. Jr.	686.70
Nanridge, Inc.	29.40
Naphy, Edward & Pat	245.70*
Nardi, Felix J. & Philomena	7.53
Nash, Craig C.	228.90
Neil, Steven C. & Diane	766.50
Nelson, Ralph E. Jr.	266.70
Nelson, Ronald J.	60.90
Newell, Michael & Linda	138.60*
Nolan, Thomas J. & Doris	189.00
Northern Kingdom	10.50*
Northstar Group	2,748.90
Norton, Philip & Catherine	1,152.90
Nougaret, Paul	144.90
O'Keefe, Edward J.	2.62*
Ouilette, Patrick S. & Gloria M.	500.00
Parra, Edward & Joan M.	428.40
Passmore Lumber, Inc.	732.90*
Pejouhy, Lynn	375.90
PenBay Taxi	8.40
Pendleton, Donald et als	329.40
Perkins, Shirley Philbrook	111.30*
Peterson, Stephan, Atty.	102.90
Pettee, David E.	136.50
Phillips, Adella	736.65
Pierce, James Smith & Deborah F.	1,106.70
Pieri, Theodore W.	575.40*
Piotti, Kathryn Anne	627.90*
Pleaston, Hester	417.90
Plimpton, Rodney B.	1,669.50
Poillon, Arthur J.	17.85*

Polk, Charles E., Jr. & Gail C.	596.40*
Pomeroy, Elizabeth G.	1,199.10*
Pukas, Robert J.	718.20
Quann, Harold & Johanne	346.50*
Quirt, Jonathan H. & Deb.	825.25
Radoslovich, Jean C.	462.00*
Ranquist, Mary E.	543.90
Raschack, Helen D.	735.00
Raymond, Robert W. & Chloe C.	3,328.50*
Read, Harry W. Jr. & Patricia H.	449.40*
Redman, Charles W. & Joseph P.	2,279.13*
Redman, Joseph P. & Charles W. Jr.	1,829.10*
Rega, Eugene & Irene	54.60
Remsen, Katharyn M.	686.70
Rhynard, Charles W. & Carol W.	827.40
Rich, Darnice C.	157.50
Richards, Bruce C. & Rebecca	800.10*
Richards, Duane C.	147.00
Richards, Frank L.	674.10
Richards, Lawrence I. & Vera E.	785.40*
Richardson, Blaine L.	46.20*
Ridings, Pauline C.	783.30
Rosenberg, Robert N. & Joan C.	1,054.20*
Ross, Everett S. & Marie	963.39
Rossbach, George B. & Dorothy L.	888.30*
Russ, Fred H. & Vivian R.	1,043.70
Russell, Helen L.	644.70
Rutland, James	52.50
Samson, Roger K. & Janice	1,455.30
Sawyer, Sheila	77.70
Scholz, John B. & Jane B.	963.90
Sharp, Christine E.	1,096.20*
Sharp, Louise C.	126.00*
Scofield, Frank A. et ux	125.00*
Seidel, Jennifer	153.60*
Seits, Dorothy E.	501.90
Servis, Edward & Yvonne	413.70
Sexton, Peter R.L. & Esther	1,665.40
Shrier, Peter R.	2,367.64
Sieben, Peter J. & Kinsley, Jaclyn B.	392.70*
Siegenthaler, Mark	688.80*
Simmons, Mulford F. Jr. & Pamela W.	690.90*
Simpson, Corinne D.	142.80*
Such, Ronald	291.90
Skaling, Michael M. & Patricia	2,205.00
Skinner, Walter J. & Anna	877.80*
Slader, Wilfred B. & Joyce	388.50
Smith, Evelyn W.	1,066.80*
Smith, Marianne W.	2,746.80*
Smith, Samuel & Ellen	192.50*
Smith, Stephen G.	1,575.00*
Smith, Stuart G. & Marianne W.	6,579.30
Spear, Michael P. & Sarah	716.10
Spirio, Marion G.	636.30
Sprague, Perley & Jill	189.00
Stanley, Gharles L. & Patricia A.	487.20
Staples, Herbert III	210.00
Steinglass, Victor J.	1,073.10*
Steinmetz, Alice	67.20
Stephens, Donald & Janet	367.50
Stetson, Richard M. & Such, Ronald	596.40*
Such, Ronald	291.90
Sullivan, Foster W.	42.00
Swan's Way Corp.	136.50
Taylor, David & Mary	840.00*
Tent Works, Ltd.	126.00*
Thom, Theodore	686.70*
Tibbetts, Carolyn J.	1,047.90
Tooley, Anne C.	261.88
Toombs, Helen A.	1,013.34
Travers, Alan M. & Debra	619.50
Turnbull, Paul B.	212.20
Tyler, Michael & Nadine	657.30*
United States Leasing Corp.	81.90
Upton, Joseph C.N.	949.20*
Urbahn, Eric M. & Clara	1,162.88*
Adm. of Vet. Affairs (Hock, Edwin)	525.00
Vinal, Maralyn	449.40
Visser, Barbara E.	722.40
Voorhies, Suzanne B.	1,041.60*
Wallace, Mary	525.00
Wallace, Scoville R.	251.73
Wandall, George W. Jr. & Ann S.	1,501.50*
Ward, Deborah O. & Richard	743.40
Ward, F. Stephen & West, Mary Jane	892.50*
Webber, Arthur H. & Linda	795.90*
Weed, Sharon	283.50
Weed, Walter J.	218.40*
Weihe, R. Geoffrey & Mary C.	174.30*
Wentworth, Darrell	98.70
Wentworth, Philip L.	378.00*
Wheelwright, George C. & Nancy F.	703.50*
White, June	1,327.20*

White, Leonard	336.00*
Whitman, Richard A. & Elizabeth	876.82
Wild Rufus	10.50*
Wilde, Alfred J. Jr.	481.71
Wright, H. Philbrook & Dorothy	123.90
Wright, Marjorie T.	1,085.90
Wright, Wm. & Mabel	554.40
Yandell, John H. & Melissa d.	554.40
Zeiler, Joy Ann	787.50*
Ziegler, Pearl A.	1,113.00

1983 UNPAID TAX LIENS
As of December 31, 1984
Expiration: November 18, 1985

Alderson, Warren G.	76.26
Anderson, Dwain	136.15
Carpentier, Richard	716.80
Chestnut Hill Realty	2,200.00
Clark, Edgar	36.68
Dailey, W. Carl	76.23
Durkee, Cheryl A.	408.88
Harwood, Richard	304.18
Holland, Mary Ellen	47.69
Huntley, Patricia	630.00
Knight, Joyce	122.80
Leonard, Marion	649.00
MacDonald, Francis	666.56
McFadden, Olive P.	571.75
Nelson, Ralph E. Jr.	290.90
Nelson, Ronald J.	90.00
Pendleton, Donald	265.80
Pettee, David	163.80
Pukas, Robert J.	731.65
Servis, Edward	435.95
Spirio, Marion G.	651.09
Stanley, Charles	241.50
Steinmetz, Alice	96.15
Stephens, Donald	48.36
Turnbull, Paul	240.70
Weed, Sharon	36.38
Wright, Philbrook	41.25

Interest at 15% is computed on 1983 Liens at time of payment.

Expiration of a Tax Lien means that the property becomes tax acquired (town owned) if not paid prior to the expiration date. If final payment of a lien is made prior to the expiration date, a discharge is sent to the Registry of Deeds.

CAMDEN POLICE DEPARTMENT REPORT

To the Town Manager, the Board of Selectmen and the citizens of the Town of Camden:

I hereby respectfully submit the Annual Report of the Camden Police Department for the year 1984.

In the field of training the officers have been requalified in the use of firearms by instructors from the Maine State Police. Individual officers have attended courses on use of the Intoxilyzer, Criminal Investigation and the Collection and Preservation of Evidence. In September a regional in-service program was initiated by the District Attorney sponsored by the Maine Criminal Justice Academy. Several officers have attended this school to date and all will be encouraged to participate in the future.

It is with pride that I commend the many individuals, businesses and organizations who continually support the various programs of the department involving the safety and well-being of the young people of our community. The staff and officials of SAD #28 are very supportive of the programs of the department and I commend them for allowing us to visit the schools with our programs. I commend the youth of Camden for their concern, support and willingness to be involved that our town will continue to prosper as they are our future leaders. I am extremely proud of the efforts of Officer Peter Hall in conducting the programs of the department concerning the safety and well-being of our youth. Officer Hall was honored by the Maine Chiefs of Police Association in October for his work being presented the Annual Award for Community Relations. He has donated many hours of his own time to these programs and all citizens should commend him for his efforts.

This year there were 178 traffic accidents in our community in which 44 persons were injured, 2 persons were killed and the cost in property damage was $242,275. I cannot strongly enough stress my concern in the area of the drinking driver or those who abuse drugs. We must all unite to keep those who abuse alcohol and drugs off our highways to protect those we know and love.

This year there were 86 arrests for operating a motor vehicle under the influence of liquor or drugs and 45 arrests for drug related offenses. The members of the department will continue to strictly enforce the laws related to these offenses.

Police Activities — Five Year Period

Activity	1980	1981	1982	1983	1984
Arrests	443	504	494	474	550
Burglary cases	18	34	17	10	11
Complaints Investigated	2,264	2,243	2,239	2,215	2,587

Doors found open	347	216	245	123	324
In-station calls	15,291	12,319	12,343	12,229	13,396
Juvenile contacts	124	157	208	205	193
Larceny cases	162	200	152	122	122
Miles covered by cruisers	70,250	79,818	81,964	80,909	89,413
Missing persons reported	84	81	10	18	16
Radio calls logged	19,071	20,419	20,509	20,670	22,369
Telephone calls logged	18,328	17,845	19,912	19,499	20,667
Special escorts	324	327	307	211	218
Street lights out	48	38	38	51	57
Traffic accident deaths	1	0	1	1	2
Traffic defect cards	552	588	324	349	646
Traffic warning cards	279	273	122	238	312
Unoccupied property checked	137	164	195	198	207

In closing, I humbly submit this report for your approval. To the Town Manager, Elmer N. Savage, and the Board of Selectmen my most sincere thanks and appreciation for their understanding, support and guidance which is so essential if we are to successfully carry out our law enforcement duties and responsibilities.

Our special thanks to the other town departments and personnel, other area law enforcement agencies and departments for their support and cooperation whenever needed. To our families, our most sincere thanks for their love, support and the many sacrifices they make that we may pursue our law enforcement careers.

It is with deep pride that I commend the members of the department for the professional manner in which they carry out their duties and responsibilities. Law enforcement must be strong, yet compassionate, if our community is to grow and prosper.

To you, the citizens of the Town of Camden, must go our most sincere thanks and deep appreciation for your continued support, understanding and assistance you so freely render. No law enforcement agency can carry out its many and varied duties and responsibilities without the active support and involvement of each of its citizens. Your continued support will ensure that Camden shall remain free from the evil of those who seek to harm or destroy it. From each member of the department a sincere thanks to each of you.

Respectfully submitted,
ALBERT M. SMITH
Chief of Police

Roster of Members of the Camden Police Department

Albert M. Smith	Constable and Chief of Police
Ralph O. Knowlton	Constable and Lieutenant
Roy E. Bickford, Jr.	Sergeant
Charles R. Sturdee	Sergeant
Peter L. Hall	Patrolman
Basil D. Arau	Patrolman
Victor B. Cole	Sergeant
Mark G. Kelley	Patrolman
Robert M. McFetridge	Patrolman
Albert Eaton	Reserve Officer
Kenneth Miller	Special Police
Willard Wight	Special Police
Janice Smith	Police Matron
Jean Knowlton	Police Matron
Alan D. Clukey	Special Police and Dispatcher
Joseph R. Parent	Special Police and Dispatcher
Daniel F. Spooner	Special Police and Dispatcher
Philip J. Roberts	Special Police and Dispatcher
Bret Cantwell	Reserve Officer and Spare Dispatcher
Kelvin Bickford	Reserve Officer and Spare Dispatcher
Neil Gibbs	Spare Dispatcher

Photo courtesy of *The Camden Herald*

CAMDEN FIRE DEPARTMENT REPORT

To the Town Manager, Board of Selectmen and people of the Town of Camden, I submit the 1984 Fire Department Report.

We had 30 chimney fires, down 2 from last year. Only three of these got outside the chimney and into the wall in any manner.

We had 11 structural building fires, up 4 from last year; the worst in loss being the Gross garage on Knowlton Street, the Atock home on Thomas Street, the Burns trailer on Curtis Avenue, Ferrari's Restaurant on Elm Street, and the Anderson home on High Street.

There was a large dollar loss on these fires, but we feel very fortunate that we have had no loss of life.

Home smoke detectors played a very important part in our early detection this past year.

We had 7 electrical fires, none of which did a great deal of damge.

Grass and woods fires were up by 9 to 20 in 1984. Remember to get your permit before burning outside. Give us half a chance by knowing where the fire is.

We had 18 false alarms, up 4 from 1983.

Motor vehicle fires rose from 10 to 15; we had 5 smoke investigations, 6 gas and oil spills; 2 L.P. gas leaks — that always gives us a scare. We had 3 water rescues, one person lost on Mt. Megunticook — all turned out O.K.

Our out-of-town fires also rose this year, as we were called to Rockland, Rockport, South Hope, Union and Warren, all once for assistance.

In 1984 we had another successful Firemen's weekend, thanks to the hard-working crew of Atl. Eng. Co. No. 2 and the great support of the town's people.

In 1984 we had a very generous gift from Harvey and Jean Picker — a radar for our rescue boat in the harbor. For this, we again say "thank you."

I would like to thank the Town Manager, Highway Department, the Police Department, the First Aid Association, Town Office Personnel and the Board of Selectmen for their help in 1984.

Most of all, I would like to thank those who get out of bed at 3:30 A.M. on a sub-zero night to go to the aid of their fellow-man, the members of Atlantic Engine Co. No. 2 and the Camden Fire Department:

Danny Ames
Ken Bailey
Charles Berry
Robert Berry
Tom Bland
Alan Boynton
Preston Brawn
Gordon Brott
Bill Chapin
Wayne Clark
Bill Clements
Jess Connon
Arthur Crockett
Harold Drinkwater
Walter Drinkwater
Gene Dinsmore
John French
Robert French
John Fullerton
Jim Goodman
Paul Grindle
Tim Hall
Rick Hamel
Darrell Hemingway
Allan Hopkins
Charles Howard
Tom Jackson
Stan Karod
Jim Kierstead
Joe Kierstead
Parker Laite, Jr.
Parker Laite
Chris Lowe
Roscoe McFarland
Ken Miller
Ronald Overlock
Wayne Oxton
Robert Patten
Bill Patten
Neal Peabody
Lawrence Pearse
Marvin Peasley
David Pierce
Tom Quantrell
Bruce Richards
Richard Seibel
Shawn Sturdee
Dave Waldron
Richard Ward
Wayne Ward
Jeff Weymouth

Thank you,
ROBERT M. OXTON
Fire Chief

Photo courtesy of *The Camden Herald*

HIGHWAY REPORT

This has been a very busy year for the Highway Department. Storm drain work was completed on the upper section of Central Street. Howe Hill Road and Melvin Heights were hot-topped, along with some in-town streets; namely, Mechanic Street, Rawson Avenue, Colorado Avenue, and part of Highland Avenue. I strongly recommend the continuation of the hot-top program after my retirement.

The only purchase of new equipment was a curbing machine used for making the curbs for sidewalks. This was used on Limerock Street, Bay View Street, and Belmont Avenue. I would recommend the Town purchase a large truck, possibly a 14-yard wheeler, for two reasons: in the near future the Town may have to haul more snow as some taxpayers object to piles of snow in front of their property, and, also, the Town hauls all of its own gravel and sand from the Washington area.

Once again, I wish to thank Earl Weaver and all his crew for the efficient way they maintain the streets, both winter and summer, and for the many other duties they perform in addition to street maintenance.

Respectfully submitted,
ELMER SAVAGE
Road Commissioner

Photo courtesy of *The Camden Herald*

CODE ENFORCEMENT OFFICER'S REPORT

I respectfully submit this report for 1984 to the Citizens of Camden. This is the 11th Annual Report for Code Enforcement and the 7th for this officer.

A decision was made in the spring of 1984 to combine the Code Officer position with that of the Assessors' Agent. In retrospect, this decision was not viable and the enforcement of the Town Zoning Ordinance suffered some substantial setbacks. Consequently, in the months recently passed, you may have noticed building and related activity that is not in conformance with the Zoning Ordinance. The unfortunate aspect of this consequence is in its inequity to other property owners' previously denied permits because of restrictions in the Ordinance.

A major revision of the Zoning Ordinance has been completed and, once again, you will have a vote in deciding on the growth direction of Camden. The Land Use Committee deserves much credit for the completion of the herculean task.

The following is a summary of last year's activities and a comparison of the past 5 years.

	1980	1981	1982	1983	1984
Building Permit Applications	135	117	97	157	176
% of increase/decrease to previous year	+2%	−13%	−17%	+62%	+12%
Plumbing Permits	107	99	77	142	168
% of increase/decrease to previous year	0%	−7%	−23%	+84%	+18%

Building Permits

Single family	31
Two-family	6
Multi-family complexes	2
New commercial	4
Accessory structures	16
Additions	42
Renovations	50
Change of use	6
Other	11
Fill/excavation	4
Voided	4

Plumbing Permits

128 internal
40 external

Fees

Building & signs	$2,616
Plumbing — Town	$2,988
— State	$996

Zoning Board of Appeals

Appeals heard	25
Appeals approved	13
Appeals denied	12

In closing, I thank Bill MacDonald for bringing some organization to the Code Office and for doing as much as he did within the limitations he encountered. I look forward to working with the new Code Officer in order that a smooth transition is accomplished to the benefit of you, the citizens. Thank you for your support and appreciation.

Sincerely,
JOHN FULLERTON

FOUR-TOWN TRANSFER STATION SOLID WASTE REPORT

At the Transfer Station, we have separate places for different materials. We would appreciate people putting these materials in their proper places; it would make the attendants' job much easier and would be cheaper for all taxpayers. Domestic garbage and trash goes in the transfer station hoppers; corrugated cardboard in the new recycling building; newspapers in the Rotary Club trailer; and hot ashes, tires, metal goods, construction/demolition debris, brush and stumps in separate areas designated. The bulldozer cost is $50.00 per hour for four or five hours each week, or $10,000 per year, plus the cost of 2,000 yards of gravel. If people don't put things where they belong, this cost could be higher.

Each year, we do something to improve the site. In 1985, more paving is planned.

The hauling and tipping fee to transport solid waste to the Sawyer landfill in Hampden was $30.25 a ton in 1984. We shipped 5,085 tons to Sawyer, with 120 tons taken out by recycled cardboard. The cost was still $153,821.25. With recycling of glass, planned for 1985, we should be able to save more money. With the 1985 contract with Sawyer and the recycling program, we should be able to save about $55,000 in the 1985 solid waste budget.

Respectfully submitted,
DAVID A. EATON
Transfer Station Attendant

FOUR-TOWN TRANSFER STATION RECYCLING REPORT

The Recycling Committee started research in 1983. The recycling building was purchased in the fall of 1983 from Maine Coast Construction for $17,000. In the spring of 1984 the ground work began, first by relocating the Harvey Huff building to another area at the Transfer Station. The earth work was done by Laite Construction and the Town crews of Camden and Rockport. The cement work was done by James Kierstead/David Ober. The building was erected by Maine Coast Construction in June of 1984.

A forklift truck was purchased from W.D. Matthews for $4,200.00. A new baler was purchased from Philadelphia Tramrail Co. for $8,200.00, and installed with the help of Rankin's large forklift. On July 12, 1984, the operation was officially open for business. The first bale was made and removed on July 13 from the baler. Between July 13 and December 31 we recycled 120 tons of cardboard, for which we were paid $4,287.50. A further saving of $3,587.00 was realized by not having to haul these 120 tons of the Sawyer landfill in Hampden. The total saved/earned was $7,884.50.

The cardboard is sold to William Goodman & Sons, Inc., of Portland, Maine. The cardboard is trucked by Robbins Fuel (Milton Clark of Camden). The white goods/metal pile is sold to I.T. Miller Co., of Auburn, Maine.

In spring of 1985 we would like to recycle glass. The market price is at present $30.00 a ton. With a savings of $23.10/ton it should be feasible to recycle glass, cardboard, and metals.

To make this program work we need the cooperation of all townspeople of Camden, Rockport, Lincolnville, and Hope.

WASTEWATER DEPARTMENT REPORT

To the Board of Wastewater Commissioners, and the Citizens of the Town of Camden, I respectfully submit the Fifteenth Annual Report of the Wastewater Department for the year 1984.

The highlight for 1984 in this department was the addition of a belt press to aid in the process of sludge de-watering. The project included a second-story on the sludge pump building with a large garage addition. The process starts with sludge being pumped to the filter press and mixed with a polymer which is then pressed between high-pressure rollers on endless belts. The semi-solid sludge then drops to a conveyor and is mixed with lime for a stabilization process before being carried to a truck in the garage area. The product can then be land spread or composted and used as a soil conditioner, or if necessary, taken to a landfill as solid waste. The $205,000.00 cost of the project is being funded through the Waste-

water Department's Equipment Replacement Fund. An open house is being planned this spring when the construction is finished and the press is placed into operation.

A second project completed this year was a sludge utilization site of three and one-half acres of town-owned land on Matthew Road. The project was funded through a grant from the "Knox-Lincoln Soil and Water Conservation District." The site will be used primarily to build top soil from the use of filter press sludge and green manure crops being tilled into the soil and allowed to compost until enough soil is built up to remove and use for other municipal projects.

A third project of sewer rehabilitation and storm drain extensions was started in the Harden Avenue and Megunticook Street area which should be completed in 1985. When finished, the new lines should eliminate enough inflow and infiltration to offset the major sewer extension on Upper Washington Street which is being planned for 1985 and 1986.

The following is a summary of plant operations for 1984:

Total Gallons Wastewater Treated	328,167,000 gallons
Maximum Flow, June 1, 1984	3,386,000 gallons
Minimum Flow, October 21 & 22, 1984	210,000 gallons
Sludge Removed From Process	1,569,000 gallons
Sludge Hauled by Tank Trucks	1,058,000 gallons
Sludge Removed from Drying Beds	74 cubic yards
Avg. % Removal, Biochemical Oxygen Demand	92.9%
Avg. % Removal, Suspended Solids	91.4%
New Service Connections	44

The Department's financial status at the end of 1984 showed expenditures slightly less than revenues collected. Even with an increase in the 1985 budget, it appears an increase in rates may not be necessary for 1985.

In closing, I would like to thank the Board of Wastewater Commissioners for their direction, cooperation, and assistance in the operations of this town facility and especially, for the efforts at improving the sludge handling process. A sincere thanks to the Department personnel, both past and present, for a fine effort keeping things in top operation condition. A special thank you to the citizens of Camden for your support of a very necessary facility, one which, after all, belongs to you. We are here to carry out your wishes and desires and will strive our utmost to do just that.

Respectfully submitted,
FRANK E. STEARNS, SR.
Superintendent

HARBOR MASTER'S REPORT

To the Board of Selectmen, Town Manager, and the Citizens of Camden:

I respectfully submit the annual Harbor Master's report for the Town of Camden for the year of 1984.

Again, this year I would like to thank the Town Manager, Board of Selectmen, Earl Weaver and all the men at the Town Garage, all the members of the Harbor and Harbor Advisory Committee, and the Police Department for their support during the past year.

This year we had fewer problems in the harbor with moorings coming unshackled, and boats going ashore, as we have had in the past. I think people are more aware of what the results can be if moorings are not maintained properly each year.

Hopefully if things continue to progress, we will get the dredging done at the head of the harbor for the new schooner Dayspring in time for next summer and still maintain our twenty finger floats.

The bulkhead and boardwalk at the Town Landing received some repair work which consisted of replacing ten pilings and eighty feet of caplog. The boardwalk itself did not need any repair, but had to be removed for the other work.

This year the men at the Town Garage are replacing all timbers and some of the plank in the old scow, which will extend the life of it another three to five years. The timbers in the scow were so rotten that we stopped using it this summer.

The problem still exists with people leaving rowboats tied at the Town Landing. Next fall anyone wishing to leave a rowboat tied up after December 1st will get permission from the Harbor Master. Otherwise, it will be removed at the owner's expense.

Respectfully submitted,
KEN MILLER
Camden Harbor Master

CIVIL EMERGENCY PREPAREDNESS

CEP has recently undergone review at the Federal level and is being scrutinized currently by the Knox County Delegation. Most of the concerns are budgetary and deserve the consideration and review being afforded.

One of the main values of the CEP organization is the dissemination of information that is quite effective at the county level in Knox County. Wes Knight, known to many Camden residents, continues to stay on top of the most recent developments. The purpose, of

course, of the organization is to be prepared for natural and man-made disasters. Fortunately, there aren't very many and the response by concerned citizens in times of need are exceptional in Camden and Knox County.

Participation in the annual disaster drill and monthly meetings are some of the responsibilities of this office. Fiscal '84 also saw the completion of a Hazard Analysis study and a program conducted for Atlantic Engine Co. #2 regarding toxic and hazardous materials. The program, conducted by Gerald LaPointe of the Maine State Police, examined the high risk and suitable cautions to be used when responding to emergencies involving hazardous materials. The transport of materials along Route 1 through Camden necessitates some preparation in the event an accident should occur.

Respectfully submitted,
JOHN W. FULLERTON

PLANNING BOARD REPORT

1984, again, was a busy year for the Planning Board. Reviews of subdivisions, proposed subdivisions, changes in existing subdivisions, and site reviews are conducted. The Board met many times for on-site visual inspections which gives the Board an idea and better knowledge of what is going on.

The Board reviewed many sign applications and approve those that were in conformance with the Ordinance. The Board also found that reviewing sign applications was very time consuming and proposed a change in the Ordinance to turn sign approval over to the Code Enforcement Officer.

I would like to again point out that the Board meets the first and third Wednesdays of every month. The first Wednesday is a general and new-business meeting and the third Wednesday is a work session. Both meetings are open to the public.

This year Board member Pat Cokinis's term expired, and she chose not to be reappointed. The Board thanks Pat for her input and helpfulness during her term. New member Archie Bailey was appointed to take her place. I thank Board members Henry Baldwin, Earl Trundy, Paul Tibbetts, Marie Connell, and Parker Laite, as well as Pat and Archie, for their contributions over the past year.

Respectfully submitted,
Lawrence F. Nash, Chairman

PERSONNEL BOARD REPORT

Fellow Citizens:

To be perfectly honest, Camden's Personnel Board has not been very active over the past year. On an irregular basis, we have performed our "critical" functions of: review of the hiring process, advisement on departmental policy adjustments, and an on-going review of personnel issues as they may occur.

In March of this year, the citizens of the Town will be asked to vote on some Charter amendments relative to personnel administration. The Personnel Board urges every citizen to review these amendments and to ask questions of the Board, if they have any concerns. The basic purpose of these changes is to make the Personnel policies of the Town equitable for all employees and to simplify the process for change as the need may occur in years to come.

If any citizen of Camden is interested in serving on the Personnel Board, please contact the Town Manager.

JEFFREY BRAWN
Chairman
VICTOR COLE
RUFUS FOSHEE
SUSAN HOLLIS
HAROLD WEYMOUTH

CAMDEN-ROCKPORT HISTORIC LANDMARK COMMISSION

Report of the Camden Committee

In 1984 only one completed application for a house marker was received and processed, so the committee was essentially dormant.

Any Camden resident having a house that is at least 75 years old and would like to apply for a house marker is urged to contact Daphne Serton of Tiffany Sauren.

Respectfully,
CHRISTOPHER GLASS
DAPHNE SERTON
RALPH ERSKINE
MEL FOLEY
WENDELL JOHNSON
ELIZABETH KAYNOR
ERNEST MAXCY
TIFFANY SAUREN

CAMDEN PUBLIC LIBRARY REPORT

Special activities at the Library in 1984 included the presentation of two local authors and their books. Two evening programs featuring Barbara Dyer who introduced her book *Grog Ho,* a book about wooden boatbuilding in Camden, were held in August. Helen Stearns gave an illustrated presentation of her book, *Breezy,* in November. Both books have proved very successful for the authors.

Other activities included the visitation of four First Grade classes during Children's Book Week for a reading of *Breezy* and an appearance of these same children to sing carols during the Christmas season. Still other groups using the Library include students from The Riley School, The Seventh Day Adventist School, The Henderson School, the Coastal Workshop and visits from Scouts and Brownies.

During July and August a Story Hour is held Friday mornings and an Arts and Crafts Activity Group Friday afternoons under the direction of Beth Boynton.

A problem of great concern is the task of purchasing and providing books, whose prices have drastically increased, while still operating on a modest budget. The number of unreturned and overdue books is another item of major concern. Periods of fine-free days are held twice yearly to encourage the return of late books. Books may be left in the book drop at the left of the front door whenever the Library is closed.

As a convenience to our patrons the Library now opens at 8:30 a.m. and closes at 5:00 p.m. each day Monday through Saturday. We continue to serve the public 51 hours a week, which is one of the highest in the state and equal to those of the Portland Public Library.

Special services offered by the Library include the Shut-in delivery service and inter-library loan service. Through the inter-library loan books may be borrowed from the Northeastern District Network at the Bangor Public Library. Books not in the Camden Library collection may be borrowed through this system and a search may be made throughout the country for these items. This service is open to all library card holders, the exception being that student requests must be placed through the school library. A total of 463 books were borrowed from 46 libraries.

Statistics for 1984

	Adult	Juvenile	Total
Volumes loaned	44,444	21,516	65,960
Number of Volumes (as of Jan. 1, 1985)	20,150	4,994	25,144
Number of Card Holders			5,097

Although the year's circulation showed a slight dip, the 14.38 percent per capita remains among the highest in the state.

Large-print books are also now available at the Library.

Members of the Board of Trustees	Term Expires
John MacBrayne, President Elect	Jan. 1987
Robert Wright, Vice President Elect	Jan. 1986
Deborah Green, Secretary	Jan. 1988
Rendle A. Jones	Jan. 1987
Janice Parkinson-Tucker	Jan. 1988
Dr. Richard Drake	Jan. 1988
Lucille Williams	Jan. 1986
George Martens, Jr.	Jan. 1987
Michael Weatherwax	Jan. 1987
John Hills	Jan. 1986

Julie Holz, Sec., resigned, moved from Camden
Mrs. P. Exton Guckes, Honorary Trustee
Samuel Hamilton, Honorary Trustee

Book Selection Committee
Janice Parkinson-Tucker,
Chairperson
Dr. Richard Drake
Julie Holz
Lucille Williams
Deborah Green
Nellie A. Hart

Staff Members
Nellie A. Hart, Librarian
Diane C. Paul,
Assistant Librarian
Elizabeth Staples,

Part-Time Assistants
Ruth Graffam
Virginia Lightcap
Beth Boynton

Other Personnel
Evander Andrews,
Assistant Treasurer
Clifton Richards,
Caretaker-Custodian

Respectfully submitted,
NELLIE A. HART
Librarian
RENDLE A. JONES
President, Board of Trustees

CAMDEN AREA DISTRICT NURSING ASSOCIATION REPORT

The Camden Area District Nursing Association has been a service to the residents of Camden, Rockport, and Lincolnville since the year 1920. It is a non-profit organization with a volunteer Board of Directors and a registered nurse as the only employee.

Baths, injections, foot care, and medication preparation are some of the services offered in homes. Our fees have remained affordable to most, and services are offered, regardless of ability to pay. Referrals may be made by physicians, other agencies, families, friends, or the person requiring the care.

Free blood pressure clinics are given on a regular basis as follows: the second Thursday of each month from 10 a.m. to 2 p.m. in the Conference Room behind the Camden Town Office; and the last Friday of each month from 12 noon to 2:30 p.m. (as well as 7 to 8 p.m. preceding Thursday) in the District Nurse's Office at the Camden Health Care Center.

For the fourth consecutive year, our Association has received a generous donation from a Camden resident to purchase influenza vaccine. Nearly one hundred and twenty "flu shots" have been administered to senior citizens and the chronically ill of our community.

Regular monthly weight and blood pressure checks are offered to residents of 63 Washington Street, as well as periodic blood pressure checks to the Camden Senior Citizen group.

There is limited equipment, such as walkers, commodes, etc., available for loan. We welcome donations so that we may enlarge this portion of our service.

More information is available through our brochures, which can be found in Town Offices and several churches, or call the District Nurse at 236-8381. Regular office hours are Monday and Thursday from 2 p.m. to 4 p.m. Dates and times of clinics are advertised in local papers and on the local radio station.

We appreciate the assistance and support given by volunteers and the Camden Health Care Center, enabling us to continue to serve the Camden area residents.

Respectfully submitted,
LINDA B. ANNIS, R.N.
Camden District Nurse

CAMDEN FIRST AID ASSOCIATION REPORT

To the Town Manager, Board of Selectmen, and the citizens of the Town of Camden:

I hereby respectfully submit the Annual Report of the Camden First Aid Association for the year 1984.

Replacement of our 1979 ambulance is close at hand. Due to rising costs in purchasing vehicles through dealers, we have chosen to have our new unit built in Camden. This will afford us the opportunity to have a vehicle similar to our presently remodeled Rescue Two.

The new unit will be superior in workmanship thus alleviating the overhaul costs of putting a factory-made ambulance on the road. This should cut down on out-of-service repair costs.

As usual the year has been a busy one with time in service of 1,761.56 hours, and 30,094.5 total miles traveled. This would not be made possible without the dedicated support of the members of Camden First Aid Association.

In closing, I would like to thank the Selectmen, Town Manager, and Camden Fire Department for their time and generous support. Thanks also to the citizens of Camden for their help in making our work possible.

Officers 1984
Robert E. Laite, Jr., President
Bob Phillips, Vice President
Julia Libby, Secretary
Norma Schmitt, Treasurer

Summary

Total Runs	1,055	Runs by Vehicle	
Types of Runs		Rescue 1	40
Emergency	358	Rescue 2	450
Emergency Transfer	68	Rescue 3	565
Routine Transfer	525	Runs by Town	
No Transport	104	(Primary Service Area)	
Number of Patients		Camden	467
Transported	976	Rockport	334
Miles Traveled	30,094.5	Lincolnville	61
Time in Service	1,761:56	Hope	13

MID-COAST HUMAN RESOURCES COUNCIL REPORT

Mid-Coast Human Resources Council (MCHRC) is a private, non-profit corporation established to serve the low-income people of Mid-Coast Maine. Its goal is to work toward the elimination of the causes and conditions of poverty and to help the low-income become self-sufficient. MCHRC is governed by a local Board of Directors representing elected officials, community groups and low-income citizens.

At the March 1984 Town Meeting, Camden awarded MCHRC $4,039.00 to support its operation. The following chart is a summary of services provided to 307 Camden familied during the past year:

Number of Homes Served	307
Winterization and Repair of Homes	$36,640
Fuel Assistance	$73,300
Nutritional Supplement	$23,850
Head Start Preschool	$4,530
Outreach Services	$7,370
Total Value	$145,690

MCHRC's Retired Senior Volunteer Program provided $74,905.00 worth of volunteer assistance to Knox County towns, non-profit agencies and civic institutions.

In addition to directly benefiting the persons served, MCHRC helps keep down the town's General Assistance costs through direct assistance to clients and through staff efforts to help clients and town officials identify alternate sources of help.

TIME AND TIDE RESOURCE CONSERVATION & DEVELOPMENT AREA REPORT

It is with a great deal of pleasure that we submit to you a report of the Time & Tide RC&D activities for 1984. It has been 10 years since Time & Tide RC&D went into operation, and a lot has happened for the good of the Mid Coast area in that span of time.

This is a people's program. We are sponsored in part by the counties and directed by local people. The Time & Tide RC&D Area covers 60 towns and cities from Monroe to Brunswick. We serve as a base for people such as yourself to come together to plan and carry out projects and concerns relating to the resources of the area. Time & Tide RC&D serves as a facilitator to help many towns and non-profit groups deal with challenges to conserve, develop and improve our natural resources.

We are pleased to report that in 1984 the Time & Tide RC&D was selected for the fourth time in the past five years as the outstanding RC&D in New England. This recognition is due in part to the tremendous amount of volunteer service by local people and the dedication of the council members and alternates. Through cooperative efforts many things have been accomplished in the Mid Coast in the past 10 years. We believe no one person, organization or agency can take total credit, but with everyone working together doing a little bit, a lot can be done.

Some of the accomplishments this past year: 10th Anniversary Fall Conference with all eight resource committees having displays and giving reports. This was well attended. The Time & Tide RC&D Council is in the process of a re-evaluation of the past 10 years and looking to the future for the next few years. Twenty-five persons from Brunswick to Belfast are doing the re-evaluation and making suggestions for new ideas and directions.

A number of projects were completed which include Rockland Bog inventory, Belfast City Park drainage and Belfast waterfront, Camden softball and soccer field, Bath recreation area, Dresden School recreation area, Islesboro shore erosion, Wiscasset Primary School, Cushing recreation area, Bowdoinham recreation and septic disposal facility, North Haven basketball area and St. George roadside erosion, to name just a few of the activities. Many projects are scheduled for 1985.

The ninth supplement to the Program of Action was completed which gives an overview of the past 10 years of activities. It's available at the Time & Tide RC&D office on request.

Tide & Tide RC&D only provides assistance as requested by the local people from a town or nonprofit group. Contact your local Soil and Water Conservation District, your county commissioners or our office for more information.

The eight resource committees include Soils & Land Use, Energy, Recreation & Tourism, Forestry, Ocean, Agriculture, Fish & Wildlife and Information. Anyone interested is welcome to attend meetings and become a member of as many committees as he's interested in. If you would like to become a part of the Time & Tide RC&D Program or resource committees, please contact our office, Route #1, Waldoboro, ME 04572 or phone 832-5348.

We also have displays available that can be used in your town to explain more about the Time & Tide RC&D Program. Let us know if you would like one set up.

ARNOLD M. ESANCY
For the Council

CAMDEN-ROCKPORT HISTORICAL SOCIETY

The year 1984 was highlighted by two unique presentations at the Cramer Museum during the summer.

The first was a showing of paintings by three local artists whose works spanned the years approximately 1875-1925. William Barrett, a Rockport native noted for his seascapes, was represented by paintings loaned by Charleton Ames, Charles Chatfield, Mrs. Ambrose Cramer, Mrs. Ray Konen, the Farnsworth Art Museum and paintings in our own museum collection. E.H. Bramhall, a Camden native and boatbuilder, was represented by paintings loaned by Mrs. Arthur Bryant, Mrs. Alexander Gilmore, James Perry, Dr. Walter Strang and paintings in our museum. The most striking and colorful exhibit was a collection of watercolors by Willis Carleton of Rockport. This collection was given to the historical society by Carleton's longtime friend, the late True Spear of Rockport. The paintings are mostly designs for stage settings and household interiors. Included in the collection is the design for the present Masonic lodge hall in Rockport. In addition to the Spear collection, we exhibited Carleton designs for the Rockport Opera House stage loaned by Mrs. Harry Goodridge and Mrs. William Walthal.

The second presentation, a graphic display of early 19th century Maine life, was made possible by a small grant from the Maine Humanities Council. This display capped the year-long study "Maine at Statehood" carried out by the historical society in cooperation with SAD 28 and the Camden and Rockport libraries.

In July, an outstanding program was given at the Conway Homestead by Ms. Jean Hildreth, curator of the Arizona Costume Institute of the Phoenix Art Museum. Ms. Hildreth's slide presentation covered highlights of the eminent Phoenix collection and techniques for exhibiting, conserving and displaying historical clothing.

A long-standing objective of the historical society was achieved in the fall with an exchange of properties with Fred Clemens, developer of the Rockport Woods subdivision. This exchange provides a much-needed extension of ground area on the SW side of the Conway barn and private access to the homestead property by the extinguishment of previous rights-of-way. This private access insulates our property from the new subdivision and gives us control of entering and exiting vehicles.

The year was topped off in December with publication by the Society of Elizabeth Parker's great book, *A Natural History of Camden and Rockport.*

Our membership continues to grow. New corporate/supporting members who joined in 1984 are: Camden-Rockport Water Company, Camden Drug Company, Lord Camden Inn, J.C. Curtis Hardware, Camden Harbour Inn and Peter Ott's Tavern.

The individual and collective support of the citizens of Camden and Rockport is essential to our on-going efforts to bring alive and give meaning to the history of our area. The Society appreciates the many individual contributions and Town appropriations which further our work.

Trustees, Camden-Rockport Historical Society, 1984-85

Alma Anderson, Camden
Leo Atkins, Camden
Lauralee Clayton, Rockport
Ruth Clayton, Camden, Secretary
Mary Cramer, Rockport, Chairman, Board of Trustees
Charles Helmboldt, Rockport
Vera Hill, Camden, Treasurer
Peter Hope, Camden
Col. Wendell Johnson, Camden
Bruce Lamb, Camden
Harold Lamb, Camden
James Lea, Rockport
Joseph Messler, Rockport, Assistant Treasurer
Justice David Nichols, Lincolnville
Prudence Parker, Camden, Assistant Secretary
James Perry, Camden, President
Dorothy Seits, Camden
Virginia Sides, Rockport
Janet Sprague, Rockport
Theodore Sprague, Rockport
Marjorie Tenety, Camden, Vice President
Jack Williams, Camden

SUMMER RECREATION REPORT

Our summer recreation program has evolved from a basketball program to a very diversified program. Through our program many organized recreational activities are available to the children in our communities.

The swimming and trips program includes such interesting places as Lake St. George, Pemaquid Beach, Lincolnville Beach, Boothbay Railway Museum, Fort Knox, Maine State Museum, Bath Museum, Islesboro, and hiking trips through Camden Hills State Park.

Additional activities include soccer, exchange days with area recreation programs, arts and crafts, gymnastics, aerobic dance, playground games and a field day which includes track and field events.

The program is open to all students from the Camden-Rockport area in grades 4 through 9.

Summer Recreation Staff

Donald Palmer	Director
Sharon Danforth	Bus Driver - Water Safety
Gayle Palmer	Water Safety
Sue Wootton	Basketball - Water Safety
Jeff Hart	Basketball
Dan Littlefield	Counselor
Maureen Spectre	Counselor
Darren Danforth	Counselor
Elaine Crabtree	Aerobic Dance

Respectfully submitted,
DONALD P. PALMER
Director

GOOSE RIVER SNOWMOBILE CLUB REPORT

The Goose River Snowmobile Club is a non-profit organization that meets eight times a year from September to April. We maintain the snowmobile trails in the towns of Rockport and Camden for the use of any outdoor sportsman. Anyone is welcome to join our group. We hold our meetings at the Goose River Club House on the second Thursday of each month.

The Club has had many activities this past year. Club Members spent many hours grooming the trails for the Dog Sled Races which unfortunately were washed out. We were able to make new trails with the permission of landowners which can also be used by skiers and snowmobilers.

We have spent many hours on trails in the Camden Hills State Park where we built new bridges this fall. We have found that the shelter in the Park has fallen victim to vandals and will soon fall down if not repaired. We would like to take this on as a project if we could stop vehicles from getting in there as we feel that the shelter has been ruined by four-wheel drive pick-up trucks. The beautiful fieldstone fireplace still stands and the site holds many pleasant memories for people from the Camden area.

Respectfully submitted,
CLAYTON A. COLLINS
President

REPORT OF M.S.A.D. NO. 28

BOARD OF DIRECTORS	Term Expires
Thomas Cox, Chairman	March 1987
Patricia Renn, Vice Chairman	March, 1985
Caroline Day	March, 1986
Kathleen Fitzpatrick	March, 1986
Donald Gross	March, 1985
Carolyn May	March, 1987
Rosemary Weymouth	March, 1986

Report of the Superintendent of Schools

Buildings and Grounds

With the exception of Mary E. Taylor, building renovation and improvements were modest in 1984. This commendable situation is a reflection of work done over the past five years to bring our building maintenance program up-to-date.

In Mary E. Taylor the following significant renovations were accomplished during the summer.

The entire basement area was renovated with specific emphasis given to the establishment of a new library in the area formerly occupied by the special education learning center. In addition, the corridor was entirely refurbished with new flooring, walls, ceiling and lighting and the stairwell to the first floor was redone. A new ceiling was added in the music room and the art room was painted. The overall effect in the basement area is one of increased attractiveness, light and improved atmosphere for learning. We are especially proud of the library which, with its carpet and natural wood shelving, is an attractive and exciting place to be.

The special education department has moved to the first floor with the new learning center built in what used to be the old library. This area represents a positive feeling for learning for special education students and their teachers.

The principal's office was partitioned to allow an additional office space for counseling students and improving the overall attractiveness of the principal's place of business.

The sixth and seventh grade guidance counselor has moved to the guidance office complex in the Andrews wing. A new office space was built for this counselor. The overall effect is one of unity and coordination for the guidance department.

1985 will represent the fourth year of funding for Mary E. Taylor renovations and we look forward to increased progress in the overall improvement of this fifty-five year old building.

At Camden-Rockport High School a new roof has been installed between the gym and the main corridor of the high school. The entire freshmen wing corridor and the Arthur Andrews wing corridor were painted.

In the fall of 1984 the baseball diamond was named for Beryl Leach in a ceremony that was very meaningful for this dedicated and long-time coach and teacher in our district.

At Rockport Elementary School new heat controls have been added in the entire length of the original wing of the building to allow more even heat on both sides of the corridor. This has gone a long way to solving a problem that has existed for many years there and the principal reports that this new system is "working well."

The Elm Street School saw repainting of the exterior of the building where cracking and peeling had occurred as well as repainting of two classrooms in the building.

We continue in our effort to maintain our buildings in a high level of repair and are proud of their appearance and soundness.

Transportation

In 1984 the district purchased a new 66-passenger bus. This purchase represents the continuation of a policy of replacing each bus on a seven to eight year rotational basis. We continue to have an excellent bus driver and maintenance staff. Our bus fleet logs well over 100,000 miles per year and our breakdowns are at a bare minimum and our safety record is laudatory. Bus drivers new to the district this year are: Gilbert Watson, Ronald Weaver and Quentin Johnson.

Food Services

The food services department had a good and profitable year in 1984. The budget balance was such in June that the Board voted to decrease all lunch prices by 10¢. This means that the elementary school student pays 60¢, the middle school student 70¢ and the high school student 75¢.

Since a new grade level has been started at the Elm Street School, we now offer a lunch to those pre-first grades. The pre-packed sandwich lunch seems to be well accepted.

The Rockport Elementary School is now preparing all the food for lunches on site. This change was made without extra cost to the program. The cost of previous transporting of food is now used in a slight increase of labor time. One of the benefits of baking and cooking on site is the nice aroma that flows through the halls!

Participation in the lunch program is remaining steady although total district enrollment is down slightly. The daily participation is just over 800. High School participation is higher this year, while elementary is down.

This summer the equipment in both kitchens was serviced by an equipment service company, and a system of preventive maintenance put in place. New equipment purchased included mixer attachments for Rockport and small wares (including baking pans and silverware).

There is a new look at the Mary Taylor cafeteria. Instead of the usual compartment trays on which to serve food we have purchased trays and plates. The trays are bright red and the plates white — school colors. The total look is more cafeteria and less institutional.

Several new items have been offered at the Mary Taylor cafeteria. Taste-testing by the Student Council rated the new prducts before they were offered. Among those accepted were manicotti, clam roll and the new 'C-R Beggar Muffin'.

Last year the State Nutrition Department provided all the paperwork for cooperative food buying. S.A.D. #28 realized very good savings by joining that coop. This year the State has discontinued the effort so we are currently doing our own bid buying. By submitting a buying list to four different companies and asking for their best price we can realize up to a 15% saving in food costs. It is a worthwhile effort.

The staff at the school lunch program has not changed this year. All of our members have worked here for a minimum of two years. This year the negotiations committee approved a budget for food service training. The National School Lunch Program changes with the times and the regulations, procedures and policies all need constant attention. The State provides workshops which help keep employees abreast of these changes. The budget money makes it possible for our people to attend these workshops.

Many people don't realize that the school lunch program also provides many extras to the total school picture. Among those are such things as refreshments for sports awards and teacher workshops, helping PTCA with suppers and purchases, doing special lunches for trips and picnics, ice cream parties for awards, ice for hurts, snacks for hungry kids, oranges for track teams, and many other little items that come along.

Instruction

District-Wide

1984 marked the third time our district has undergone a self-

evaluation. A dedicated group of Board members, community residents and many faculty members reviewed all curriculum areas as well as six areas involved with excellence in schools. The 80-some pages of findings and recommendations have proven extremely valuable in directing attention to areas of strength and need. Copies of the completed evaluation and the progress report on implementation of recommendations are available in the superintendent's office and the schools. We are proud of our progress and of the thoughts and recommendations in the evaluation.

Significant changes have also occurred in our special education department this year. Debbie Bower, long-time director of special education, resigned at the end of the 1983-84 school year. Louise Cole has been employed as our new special education director and has stepped in with gusto into this position.

Teachers new to the special education department, replacing resigning staff members are: Rose Mary Bittle, new resource room teacher at Rockport Elementary School, Christina Fornili, new resource room teacher (grades 4 and 5) at Rockport Elementary School and Barbara Leonard, the new resource room teacher at Mary E. Taylor. Special education aides new to the district this year include Linda Shannon and Dianne Winstanley.

Three new classrooms have been established in the district this year. They include a self-contained classroom for two primary-age students who have significant needs. Filling this position is Susan Brown. This program has been most successful in meeting the needs of these two students.

A new self-contained classroom has been established at Rockport Elementary School for students requiring more than half-time of special education services. This program has also proven successful and the teacher teaching in this room is Katherine Glans.

A new half-time position has been established at the high school. This position of a resource room teacher has been necessitated by the large caseload at the high school which includes students requiring more than a half-day in the resource room. Diane Ridley has been employed in this position.

The State Department reviewed our special education program in May. As a result of that review and the review in Appleton and Hope, nineteen recommendations were made. All recommendations have currently been accomplished with the exception of the need to consider additional psychological consulting services. This recommendation will be considered at budget development time.

Rockport Elementary School and Elm Street School

Several curriculum changes have occurred at Rockport Elementary School and the Elm Street School this year. After much discussion and review, the Board voted to establish a pre-first grade program for the 1984-85 school year. This program is designed to provide students needing the "extra gift of time" an additional year between the kindergarten year and the first grade. Fifteen students whose development needs this additional time are currently enrolled in the program at the Elm Street School. Stephanie Ames is the teacher of this new program.

The Houghton-Mifflin reading program previously used through grade 3 has been incorporated into grade 4 for the 1984-85 school year.

The Silver-Burdette social studies program has been added to grade 4. It is now used in grades 1-4.

Science units have been screened, identified, and incorporated into the grades 1-3 science program.

New this year at Rockport are Paula Blake, Elizabeth Guiseley and Ann Williamson, all first grade teachers, Priscilla Wentworth, art teacher, Nancy Guest, half-time guidance counselor, Susan Corcoran, special education aide, and Stanley Moore, custodian. Connie-Jo Overlock and Marilyn Conary are new teacher aides at Elm Street School.

Mary E. Taylor School

Mary E. Taylor has seen several significant changes in 1984. With the retirement of Arthur Andrews, long-time principal of the middle school, a new principal, Michael Weatherwax, has been employed. The school is hard at work on reviewing middle school philosophy and direction with anticipation this work will continue well into 1985 with recommendations for development forthcoming during the year.

A new 8th grade computer curriculum, including word processing, has been developed and incorporated as a required course for eighth grade students.

Physical education has been extended with increased opportunity for middle school students to participate in this important part of overall development.

After extensive consultation between the middle school and Rockport Elementary School, a sixth grade orientation day was developed and implemented to assist and facilitate student transition from the elementary school to the middle school. This day was very successful, operating prior to the start of school for all students in the fall of 1984.

The middle school has, this year, adopted a new progress report form and a new warning card report form. Coupled with the adoption of these two new forms has been a change in the conference schedule whereby parents, at the end of the first quarter ranking period, are able to select the teachers with whom they wish to meet to discuss their child's work in the school during a parent conference.

There has been a basic change in the guidance services for Mary E. Taylor School. Jean Brace, who previously serviced all students in grades 6-8, now works exclusively with 6th and 7th grade students. Gene Oakes and Cindy Demetri each counsel one-half of the eighth grade students.

In addition to the retirement of Arthur Andrews, 1984 also marked the retirement of long-time math teacher John Davis, and the move of long-time middle school English teacher Jon Potter to the high school. Replacing John Davis is Mark Jones, while Jon Potter was replaced by Jerry Stone.

Also new to the middle school this year are vocal music teacher John Gelsinger and instrumental music teacher Nancy Rowe. Also new to the middle school are alternative education associate teacher Jeff Hart and math aide Joanne Pelletreau. Joyce Heal is the new Mary E. Taylor School secretary, replacing Joyce Andrews, who retired after many years as secretary at the middle school. Sylvia Crane is the new clerical aide for the special education department, the Horizons department, and the middle school administration. Tom Lokocz is the new custodian for the middle school and high school, replacing Fred Cotta.

Camden-Rockport High School

Camden-Rockport High School initiated a freshmen orientation study skills program in the fall of 1984. This program was aimed at directly helping incoming freshmen learn various study skills that would be valuable to them in all the curriculum areas during their high school years. The program was developed after extensive work by faculty members during the spring and summer and proved very successful in its initial operation. It is exciting to know that we are focusing significantly on the process of learning as well as the products of learning.

Also new to the high school this year has been the adoption of a half-time cooperative education program. This program aims at providing classroom instruction for students on job market skills, coupled with placing them on the job in a supervised learning experience. At present eleven students are involved in this program.

The Freshmen World History Program saw the addition of a section of the course providing a humanities approach to world history. This eight level section has been taught by Joan Heimann and has provided excitement as well as depth of learning for the students enrolled in this class.

In order to provide additional, regularly scheduled classwork for Horizons students, an elective, Ascent of Man course, has been offered this year for the first time. This course, primarily for sophomores, has proven successful through the first four months of the 1984-85 school year.

The 1984-85 school year saw the establishment of a level eight section (honor's section) of U.S. History. Because of scheduling problems, homogeneous grouping in social studies at the eleventh grade has been difficult in the past, but thanks to real scheduling efforts it has now proven possible to schedule this section.

New to the music department has been the establishment of a curriculum coordinator's position (filled by Charles Seymour) and the addition of a second full-time instrumental music teacher (replacing what last year was a two-fifths time position). This has allowed one instrumental music teacher to focus on high school instrumental music and the second teacher to focus on the junior high school and freshmen instrumental music program.

1984 saw the thorough study and addition of a track program for the spring of 1985 to the high school interscholastic program.

Personnel new to Camden-Rockport High School for 1984-85 includes Cindy Demetri in guidance, John Gelsinger in Chorus, Nancy Rowe, instrumental music teacher, Brenda Penney, half-time cooperative education teacher, Barbara Sepe, half-time English literature teacher, and John Scott, custodian. In addition, two secretarial positions were rotated with Jeannette Wootton moving from the library to the guidance department and Alice Berry moving from the guidance department to the library.

Respectfully submitted
THOMAS F. MARX
Superintendent of Schools

CAMDEN CONSERVATION COMMISSION REPORT

During the year 1984 the Camden Conservation Commission assisted the Town in its survey of inland wetlands, as mandated by the State legislature, and held a hearing for townspeople having an interest in the future of the Wildlife Pond on Molyneaux Road, the only unregulated pond within the town limits.

The Commission was instrumental in the removal of an underground gas tank from property formerly belonging to the old fish hatchery on Molyneaux Road. This was done to eliminate the danger of ground water pollution.

Two high school students were chosen and financed by the Commission to attend a summer session at Bryant Pont Conservation Camp.

Respectfully,
EMILY DISSTON
Secretary

MEGUNTICOOK DAM ADVISORY COMMITTEE

The above-named committee was selected early in 1984. That committee consists of six people, with equal representation from the towns of Camden and Lincolnville. The purpose of the committee is to advise and assist the Camden Board of Selectmen in the following:

a. Maintaining a desirable level of water in the watershed;
b. Dam inspection and planning for repairs and renovations;
c. Handle requests and complaints from interested parties. Follow up with comments and advice to the appropriate officials;
d. Other matters such as insurance, public safety, etc.

On May 24, 1984, the committee was formed. Several meetings have been held throughout the year on the above concerns.

The highlights of the season include a very wet spring with unusually high water levels and a dry fall which has slowed the recovery of levels somewhat.

Summer water levels seemed quite satisfactory to most lake users.

This committee may be contacted through any of the members listed.

Respectfully submitted,
Camden members:
HARRY MANK, Chairman, Selectman
BRADLEE HODSON
MARTHA MARTENS
Lincolnville members:
RICHARD OSGOOD, Selectman
RICHARD DAVIDSON
THOMAS D. DICKENS, Vice Chairman

RESULTS OF 1984 ANNUAL TOWN MEETING

Agreeable to the warrant, the meeting was called to order in the Allen F. Payson Fire Station at 9:00 in the forenoon by the Town Clerk, Kimberly Cates. The reading of the warrant was done by the Town Clerk.

Article 1. Donald Henderson was nominated as the Moderator. It was moved and seconded that nominations cease. A total of 9 votes was cast for Donald Henderson and he was declared elected and sworn in by the Town Clerk. At this point, Donald Henderson conducted the rest of the meeting.

The meeting was reopened by Donald Henderson at the Camden-Rockport High School Gymnasium at 7:00 p.m. It was moved, seconded and voted to adopt the 1980 Edition of the Maine Moderators Manual as a guideline for the meeting.

Article 2. Results of the voting by Australian Ballot for the Town Officers are as follows:

There were 635 ballots cast.

Selectmen, Assessor, and Overseer — 3 year term (vote for 2)

Gross, Lester	521
Mank, Harry	425

Lester Gross and Harry Mank were declared elected.

Personnel Board — 3 year term (vote for 1)

Sue Carol Hollis	566

Sue was declared elected.

MSAD #28 School Board Director — 3 year term (vote for 1)

May, Carolyn K.	361
O'Connell, Daniel	266

Carolyn K. May was declared elected.

Article 3. It was moved, seconded and voted to elect the following members to serve on the Budget Committee for a three-year term.

Rendle Jones	George Thompson
Sam Jones	Nellie Hart
Robert Kincade	Walter Sheren
Linda Melenbacker	

Article 4. It was moved, seconded and voted to elect the following members to serve on the Budget Committee Nominating Committee for the following year.

Willard Wight	Henry Baldwin, Alternate
Audrey Gross	Aubrey Young, Alternate
Burnham Young	

Article 5. It was moved, seconded and voted to authorize the Selectmen on behalf of the Town to sell and dispose of, through

public announcement and bidding any real estate acquired by the Town for non-payment of property taxes thereon and to execute a quitclaim deed for such properties.

Article 6. It was moved, seconded and voted to authorize the Selectmen and Treasurer on behalf of the Town to accept gifts and certain funds that may be left to the Town in trust during the coming year.

Article 7. It was moved, seconded and voted to authorize the Selectmen to locate street lights from year to year in such locations as necessary to provide uniform lighting without requiring a vote of the Town on each location.

Article 8. It was moved, seconded and voted to elect William Brawn to serve as a trustee of the W.H. Pascal fund for a term of three years.

Article 9. It was moved, seconded and voted to carry forward the unexpended sewer user fees to fund future sewer operations.

Article 10. It was moved, seconded and voted to approve the expenditures of funds received under the 1983 Revenue Sharing allotment for the Town of Camden in the manner recommended by the Selectmen and Budget Committee, said allocation being shown in the following Articles.

Article 11. It was moved, seconded and voted to raise and appropriate the following amounts for general government

a. Administrative Expense	
By Assessment	90,600.00
From Surplus	60,000.00
From Fed. Rev. Sharing	20,000.00
	170,600.00

After Parker Laite spoke on 2,500.00 increase, a motion was made to accept this increase. It was then moved, seconded and voted to accept a. with the change. (Original amount requested by assessment was 168,100.00)

b. Maine State Retirement System	
By Assessment	25,000.00
c. Interest on Tax Anticipation Loans	
By Assessment	7,000.00
d. Debt Retirement	
By Assessment	35,000.00
From I.S.F.S.C.	20,000.00
	55,000.00

e. Town Planning
By Assessment 8,650.00

Mr. Bill Sepe, Land Use Committee member explained the committee's needs for increasing planners fees to 8,650.00. A motion as then made to accept the incease on Town Planning. It was moved and seconded and voted to incease Town Planning to $8,650.00.

Article 12. It was moved, seconded and voted to raise and appropriate for the following State and County Programs:

a. Eastern Mid-Coast Regional Planning Commission
By Assessment 500.00

b. Mid-Coast Mental Health Center
By Assessment 2,292.00

c. Central Maine Agency on Aging
By Assessment 4,000.00

d. Mid-Coast Human Resource Council
By Assessment 4,039.00

e. Elder Service
By Assessment 2,300.00

f. Choice/Skyward
By Assessment 1,000.00

Article 13. It was moved, seconded and voted to raise and appropriate for the following Public Safety Purposes.

a. Police Department

By Assessment	186,642.00
From Surplus	30,000.00
From Federal Revenue Sharing	15,000.00
	241,642.00

b. Fire Department

By Assessment	52,250.00
From Federal Revenue Sharing	15,000.00
	67,250.00

c. Fire Department Dispatchers
By Assessment 47,362.00

d. Elm Street Crossing Guard
By Assessment 700.00

e. Hydrants

By Assessment	41,500.00
From Surplus	10,000.00
From Federal Revenue Sharing	10,000.00
	61,500.00

f.	Civil Defense	
	By Assessment	1,200.00
g.	Street Lighting	
	By Assessment	22,773.00
	From Surplus	10,000.00
	From Federal Revenue Sharing	5,000.00
		37,773.00

Article 14. It was moved, seconded and voted to raise and appropriate for the following Insurance and Benefits.

a.	Insurance	
	By Assessment	48,000.00
b.	Blue Cross/Blue Shield	
	By Assessment	22,500.00
c.	Social Security	
	By Assessment	37,000.00
d.	Unemployment Compensation	
	By Assessment	6,000.00

Article 15. It was moved, seconded and voted to raise and appropriate for the following General Assistance Program.

a.	General Assistance	
	By Assessment	8,000.00

Article 16. It was moved, seded and voted to raise and appropriate for the following Capital Funds and Programs.

a.	Public Works Heavy Equipment Revolving Fund	
	By Assessment	10,000.00
b.	Street and Traffic Sign Fund	
	By Assessment	2,500.00
c.	Special Road Account	
	By Assessment	25,000.00
d.	Snow Removal Equipment Fund	
	By Assessment	11,286.00
e.	Funds for payment on Property next to Fire Station	
	By Assessment	18,000.00
f.	Revolving Fire Truck Fund	
	By Assessment	11,286.00
g.	Hot Topping Parking Lots	
	By Assessment	5,000.00
h.	Mid-Coast Waste Corp.	
	By Assessment	5,000.00

Article 17. After some discussion, it was moved, seconded and voted to raise and appropriate for the following Public Works purposes.

a. Public Works Maintenance	
By Assessment	112,303.00
From Excise	180,000.00
	292,303.00
b. Maintenance of Parks/Recreation Areas	
By Assessment	6,000.00
c. Public Landing and Harbor	
By Asssessment	7,000.00
d. Town Dump	
By Assessment	55,000.00
From Surplus	35,000.00
	90,000.00
e. Tree Program	
By Assessment	5,000.00
From Surplus	5,000.00
	10,000.00
f. Water Line on John Street	
By Assessment	4,500.00
g. Storm Drains on Central and Bay View Streets	
By Assessment	4,500.00
h. Sidewalk Account	
By Assessment	20,000.00

Article 18. It was moved, seconded and voted to raise and appropriate for the following Community Facilities and Services.

a. Camden District Nursing	
By Assessment	1,000.00
b. Camden Public Library	
By Assessment	19,900.00
c. Camden-Rockport-Lincolnville Chamber of Commerce	
By Assessment	4,000.00
d. Camden Senior Citizens	
By Assessment	700.00
e. Camden Cemeteries Association	
By Assessment	300,00
g. Camden First Aid Associatoin — Ambulance	
By Assessment	2,200.00

CAREFULLY REMOVE THIS CENTERSHEET,
FILL OUT AS APPLICABLE, AND RETURN TO TOWN OFFICE.

THIS TAXPAYER'S LIST MUST BE DECLARED
NO LATER THAN APRIL 15, 1985

The Board of Assessors of the Town of Camden require that you declare to them information as indicated below regarding all personal property owned by you and subject to taxation as of April 1.

Personal property such as Campers, attachments for machinery or machinery itself (if not excised), be assessed and taxed by the town in which located.

If any person fails to furnish this list, he is thereby barred of his right to make application to the Assessors or any appeal therefrom for any abatement of his taxes, unless he furnishes such list with his application and satisfies them that he was unable to furnish it at the time appointed.

List of Taxable Property

REAL ESTATE

1. House____ Apt. House____ Mobile Home____ Summer Cottage____
   Camp____ Other_____
2. Is this structure occupied by owner? Yes____ No____ Tenant? Yes____
   No____ Tenant's Name_____
3. Make of Mobile Home_____ Year_____
   Lgth._____ Width_____ Serial No._____
   Location _____
   Lot No. if in park_____ Color_____ Current Value_____
   Owner of Land _____
4. Have any improvements been made to your residence or accessory buildings since last April 1st? Yes____ No____ Was permit obtained?
   Yes____ No____ If no permit please specify work_____
5. Are you entitled to a Veterans or Veterans Widow exemption?
   Are you currently receiving such exemption? Yes____ No____

PERSONAL PROPERTY

Notice to Commercial/Industrial Owners:

Report form(s) for commercial machinery and equipment, furniture and fixtures should be obtained from the Assessor's Office.

Watercraft

An excise tax must be paid on watercraft to the tax collector each year. This replaces the personal property tax on watercraft.

Machinery and Equipment

List below (or submit on attached sheet), by item and by approximate classification, giving age, condition, original cost and present value. Please indicate any leased equipment.

_____
_____
_____
_____
_____
_____
_____
_____
_____
_____
_____
_____
_____
_____

Furniture and Fixtures

(To be submitted by commercial operations only)

List below (or submit on an attached sheet), by item and by approximate classification, giving age, condition, original cost and present value. Please indicate any leased equipment. Does not apply to residential homeowners.

_____

_____

_____

_____

_____

_____

_____

_____

_____

_____

_____

Location of Personal Property _____

The foregoing is submitted in compliance with Title 36, M.R.S.A., Sec. 706, and is true and correct to the best of my belief.

Date _____ _____

Print Owner's Name

_____

Owner's Signature

_____

Address

PLACE
STAMP
HERE

ASSESSORS' OFFICE
TOWN OFFICE
CAMDEN, ME. 04843

h.	Town Clock	
	By Assessment	300.00
i.	Memorial Day Exercises	
	By Assessment	375.00
k.	Opera House Maintenance and Operation	
	By Assessment	19,800.00
	From Surplus	10,000.00
		29,800.00
l.	Summer Recreation Program	
	By Assessment	3,000.00
m.	Camden-Rockport Historical Society	
	By Assessment	400.00
n.	Christmas Lighting Fund	
	By Assessment	300.00
o.	Babe Ruth	
	By Assessment	300.00
p.	St. Thomas Lease	
	By Assessment	3,100.00
q.	Personnel Board	
	By Assessment	1,000.00
r.	Coastal Workshop	
	By Assessment	500.00
s.	Snow Bowl Matching Funds	
	By Assessment	20,000.00
t.	Tennis Court Repair	
	By Assessment	7,000.00
u.	Boat Launching Ramp	
	By Assessment	20,100.00
v.	New Hope for Women	
	By Assessment	100.00
w.	Recreation Committee	
	By Assessment	500.00
x.	Remodeling Building Next To Fire Station	
	By Assessment	10,000.00

Article 19. It was moved, seconded and voted to set December 1st as the due date for taxes and to fix the rate of interest on unpaid taxes as of Dece,ber 1st at 15 percent. The Board of Selectmen recommend charging 15 percent interest to commence December 1st.

Article 20. It was moved, seconded and voted to raise and appropriate the sum of $10,000.00 to be set up in an Escrow Account for repairs to the Opera House.

Article 21. It was moved, seconded and voted to raise and appropriate the sum of $40,000.00 for the construction of storm drains and sewer on Harden Avenue and Megunticook Street. $20,000.00 to appropriated from Surplus and $20,000.00 to be raised.

Article 22. It was moved, seconded and voted to raise and appropriate the sum of $6,000 for preliminary engineering for Washington Street sewer and pump station.

Article 23. It was moved, seconded and voted *not* to raise and appropriate the sum of $300.00 for the Sri-Lanka Sister City Program.

Article 24. It was moved, seconded and voted to raise and appropriate the sum of $3,500.00 for the construction of approximately 150' of 8" sewer line on Highland Avenue.

Article 25. It was moved, seconded and voted to accept Cove Road as a Public Roadway. Said Public Roadway varies in width from 50' to 74' and is approximately 900' in length.

Article 26. It was moved, seconded and voted to appropriate from fees the sum of $520.75 for the Shellfish Conservation Commission.

Article 27. It was moved, seconded and voted to enact a Shellfish Conservation Ordinance for a period of three (3) years from the effective date of April 1, 1984. A copy of the Shellfish Conservation Ordinance is on file at the Town Office and is available for public inspection.

Article 28. After given a two-thirds majority vote to speak, Mr. Sam Collins, President of the Megunticook Lake Association explained the importance of the Town's acquiring the dams by gift for preserving the lake and enhancing the public outdoor recreation facilities. Town Attorney, Terry Calderwood also spoke on accepting the three dam structures and the importance of having a Dam Committee and their recommendations. After some further discussion, it was moved, seconded and voted to accept a gift from the Megunticook Lake Association of the three Megunticook Lake outlet dam structures with necessary land and easements appurtenant thereto and related rights including flowage rights and privileges granted to the Camden Water Power Co. by the Knox Woolen Co. by deed dated June 26, 1909 and recorded in Knox Registry of Deeds, Book 146, Page 462 and any other rights or privileges appurtenant to said dam structures by law, deed, or otherwise, said dam structures, necessary land and easements and rights and privileges appurtenant thereto being more particularly

described in a proposed deed of conveyance from Megunticook Lake Association for the purposes of preserving and enhancing public outdoor facilities at the Route 52 launching ramp, and such facilities at the picnic and scenic park areas at Lands End on Fernald's Neck, and such facilities at the Bog Bridge boat landing facility.

Article 29. After some discussion, it was moved and seconded to amend the sum of fifteen thousand (15,000.00) to read twenty thousand (20,000.00). It was then moved, seconded and voted to accept from Megunticook Lake Association a gift a trust fund in the sum of 20,000.00, the principal of which said trust fund on the date of gift to the Town shall be kept perpetually invested and the income only from that trust fund shall be used for the operation, maintenance, repair and reconstruction of the three dam structures at Megunticook Lake together with all such land, easements and related rights and privileges as set forth in the immediately preceding Article.

Article 30. After some discussion, it was moved, seconded and voted to authorize the Selectmen to appoint three citizens of the Town of Camden, at least one of whom shall be a citizen of the Town of Camden recommended by the Megunticook Lake Association, and at least one of whom shall be a Selectman as of the date of appointment, for a three-year term, as trustees of the Megunticook Dams Maintenance Trust Fund, the purpose of said trust being to administer the Trust Fund described in the immediately preceding Article and such other sums of money as may be dedicated for the maintenance and repair of the Megunticook dams and structures and other related facilities by subsequent gift or otherwise; and said trustees shall also advise the Selectmen concerning policies for those dams.

Article 31. It was moved, seconded and voted to raise and appropriate the sum of $2,000.00 for maintenance, repair and reconstruction of the Megunticook Lake Dams.

Article 32. Town Attorney Terry Calderwood spoke on the reasons why we have a "Hawking and Peddling" ordinance; protecting the citizens of Camden from any "high pressure sales" and going door to door in doing such selling. There was some further discussion and a vote was taken on whether to raise the current fee stated in the ordinance from $50.00 to $300.00 per license. This would be an annual fee, but it was not declared passed. It was then moved, seconded and voted to enact an ordinance entitled "Ordinance regulating business of Hawking and Peddling." Copies are available at the Town Office.

Article 33. It was moved, seconded and voted to enact an ordinance entitled "Ordinance Regulating Flea Markets and other Similar Activity." Copies of the ordinance are on file and available at the Town Office for public inspection.

Article 34. It was moved and seconded to amend this Article to read "Ordinance Concerning Restraint of Dogs in Public Places *with the exception of Seeing Eye Dogs.* There was some discussion concerning dogs not allowed on the boat landings. It was moved, seconded and voted to amend the Article to allow dogs on both boat landings in Camden. It was then moved, seconded and voted to accept this Article as amended.

Article 35. It was moved, seconded and voted that the following proposed amendments be enacted in the Town of Camden Zoning Ordinances; said amendments being in the following provisions of that Zoning Ordinance.

Section III, Article 14;
Section IV, Article 2 (c);
Section IV, Article 77 (d);
Section V, Definitions; definitions of building height, camping ground, code enforcement officer, community facility cottage, customary home occupation, dwelling, dwelling unit, ground coverage, hotel, lot, special exception, nursing home, multi-family dwellings, and shoreline. Copies of the proposed amendments are on file at the town office and available for public inspection.

Article 36. It was moved, seconded and voted to enact the "Comprehensive Plan" proposed by the Comprehensive Plan Committee and presented by the Planning Board of the Town of Camden. Copies of the "Comprehensive Plan" are on file at the Town Office and available for public inspection.

Article 37. It was moved, seconded and voted to authorize the Selectmen to expend such sums of money required to carry on Town affairs from January 1, 1985, until March 11, 1985 Town Meeting, such sums of money to be included in the 1985 Town Budget.

Article 38. It was moved, seconded and voted to authorize the expenditure of income received in each account as approved by the Board of Selectmen and Budget Committee.

Article 39. It was moved, seconded and voted to authorize the overdrafts as occurred in Town operations during the year 1983.

Christmas Lights	113.60
Unemployment	249.86

Article 40. It was moved, seconded and voted to authorize the Selectmen or the Town Manager, acting in concurrence with said Selectmen to accept and expend, on behalf of the Town, Federal and/or State Funds which may be received, from time to time, in the form of Grants or for any other purpose, during the period 10/1/84 to 9/30/85.

Article 41. It was moved, seconded and voted to carry forward the unexpended balances:

Sewer Extension	10,658.00
Sewer Lines	2,337.92
Debt Retirement	71,028.05
Industrial Development	2,441.03
Animal Control	1,248.35
Property Purchase	43,700.00
Snowmobile Revenue	500.25
Comprehensive Plan	1,656.89
Police Alarms	1,671.08
Property Account	5,315.12
Fire Boat Account	54.26
Special Road Account	25,256.03
Hot-Top Parking Lots	4,051.38
Snow Bowl Accounts	17,969.37
Employee Physicals	900.00
Alton French Relief of Poor	5,103.42
Solid Waste Facility	19,099.50
Opera House Piano Fund	515.00
Opera House Curtain Fund	938.00
Landing, 1984 Prepayments	300.00
Curtis Island	1,629.98
Shellfish Conservation	520.75
Merit Pay	8,169.23

The Meeting was adjourned at 10:15 p.m.

Attest: KIMBERLY CATES
Town Clerk
DONALD W. HENDERSON
Moderator

RESULTS OF SPECIAL TOWN MEETING
August, 27, 1984

Agreeable to the warrant, the meeting was called to order at 7:30 on September 27, 1984 at the Camden-Rockport High School Gymnasium by the Town Clerk. The reading of the warrant was done by the Clerk.

Article 1. Bruce Buxton was the only nominee for Moderator. With 18 votes cast, none opposed, Bruce Buxton was declared elected and sworn in by the Town Clerk as Moderator.

Article 2. After some lengthy discussion, it was moved, seconded and voted to authorize the Selectmen to purchase the two (2) Sno-Cats and two (2) compressors currently used at the Snow Bowl from Winn Enterprises & Ingersoll-Rand Financial Corporation.

Article 3. After much discussion, it was moved, seconded and voted to authorize the Selectmen to borrow the sum of $45,000.00 to be paid back with one-half of the principal in 1986; those funds to be for the purchase of the compressors and Sno-Cats described in Article 2 of this warrant.

Article 4. It was moved, seconded and voted after some discussion to appropriate the sum of $43,700.00 which amount was raised and appropriated by Article 15, in the Warrant for Special Town Meeting on June 30, 1983 for the purchase of the Mill Property; the appropriation cotained in this Article shall be for the purpose of funding the operational Budget of the Snow Bowl. The vote which was determined by a hand vote was then challenged due to the closeness of the vote and some people thought they were being counted twice. The next vote taken was then tied. The third vote on this Article was 97 yes, 93 no. It was then declared passed.

Article 5. After some discussion, it was moved, seconded and voted to appropriate the sum of $20,000.00 which amount was raised and appropriated in Article 18, Par. s. in the Warrant for Annual Town Meeting on March 12, 1984. This vote which was 89 yes and 81 no was challenged and a new vote was taken. The vote then became a tie with 87 voting yes, and 87 no. A third vote of 90 yes and 91 no was again challenged and the fourth and final vote of 91 yes and 94 no declared this Article *not* passed.

It was then moved, seconded and voted to reconsider Article 3. Again, several votes were taken and those votes were also challenged because of the closeness of the votes. The third and final vote on Article 3 was 94 yes, 89 no. Article 3 was declared passed.

Article 6. It was moved, seconded and voted to appropriate from Surplus the sum of $19,000.00 for maintenance of the buildings and equipment at the Snow Bowl.

Article 7. It was moved, seconded and voted to enact a Shellfish Ordinance for a period of three (3) years from the date of April 1, 1984; that Ordinance to be effective immediately upon enactment.

Article 8. It was moved, seconded and voted to accept the Fire Hydrant located on Cove Road.

Article 9. It was moved, seconded and voted to accept and dedicate a parcel of land 50'x100' which includes a sewer pumping station; said parcel is shown and depicted in part on a plan recorded in Cabinet 4, Sheet 46 in the Knox County Registry of Deeds.

Article 10. It was moved, seconded and voted to accept a Community Development Partnership Grant in the amount of $5,000.00 and to appropriate the sum of $1,500.00 from Surplus for matching funds for that Grant. Said Grant to study the consolidation and relocation of Municipal Offices to allow reuse of existing Municipal Office space for community and office uses.

It was moved, seconded and voted to adjourn the meeting at 10:15 p.m.

Attest: KIMBERLY CATES
Town Clerk
BRUCE BUXTON
Moderator

MEETING ATTENDANCE RECORD FOR THE BOARD OF SELECTMEN — 1984
(24 Regular Meetings)

William Brawn	23 attended, 1 absent, 0 tardy
Harry Mank	17 attended, 7 absent, 0 tardy
H. Keith May	22 attended, 2 absent, 0 tardy
Stuart Martin	23 attended, 1 absent, 0 tardy
Lester Gross*	17 attended, 3 absent, 0 tardy

*Elected in March of 1984.

HAVERLOCK, ESTEY & CURRAN

CERTIFIED PUBLIC ACCOUNTANTS

WILLIAM H. ESTEY, CPA
PETER D. CURRAN, CPA
BRUCE D. FOWLE, CPA
STEVEN D. CARR, CPA

JOSEPH L. HAVERLOCK, PA
28 COLUMBIA STREET
BANGOR, MAINE 04401
TEL. 207-945-5695

Board of Selectmen
Town of Camden
Camden, Maine

We have examined the combined financial statements of the Town of Camden, as of and for the year ended December 31, 1984, as listed in the foregoing table of contents. Our examination was made in accordance with generally accepted auditing standards and, accordingly, included such tests of the accounting records and such other auditing procedures as we considered necessary in the circumstances.

The Town of Camden does not maintain a record of its general fixed assets and accordingly, a statement of general fixed assets required by generally accepted accounting principles is not presented in this report.

In our opinion, except as noted above the aforementioned combined financial statements present fairly the financial position of the Town of Camden at December 31, 1984 and the results of its operations for the year then ended, in conformity with generally accepted accounting principles applied on a consistent basis.

Our examination was made for the purpose of forming an opinion on the combined financial statements taken as a whole. The combining and individual fund schedules listed in the table of contents as schedules 1 through 9 are presented for purposes of additional analysis and are not required by generally accepted accounting principles as part of the combined financial statements. The information has been subjected to the auditing procedures applied in the examination of the combined financial statements and, in our opinion, is fairly stated in all material respects in relation to the combined financial statements taken as a whole.

Haverlock, Estey & Curran

Haverlock, Estey & Curran

February 7, 1985
Bangor, Maine

TOWN OF CAMDEN
Combined Balance Sheet
December 31, 1984

Assets	General Fund	Special Revenue Funds	Reserve Funds	Sewer Assessment Fund	Trust Funds	Agency Fund	Long-Term Debt Account Group	Totals (Memorandum Only) 1984	1983
Cash	$525,895	$ 82,433	$132,752	$35,088	$189,536	$ --	$ --	$ 965,704	$ 830,470
Accounts receivable	19,176	--	--	--	--	28,309	--	47,485	33,434
Taxes receivable	127,424	--	--	--	--	--	--	127,424	112,126
User fees receivable	--	61,237	--	--	--	--	--	61,237	25,595
Industry assessments	--	--	--	25,339	--	--	--	25,339	29,562
Investments	250,000	20,000	84,497	--	353,723	--	--	708,220	810,932
Accrued interest receivable	1,552	1,460	224	--	2,187	--	--	5,423	27,617
Tax liens	10,401	--	--	--	--	--	--	10,401	29,955
Sewer service liens	--	1,217	--	--	--	--	--	1,217	1,874
Due from other funds	26,631	16,929	--	--	2,150	--	--	45,710	73,706
Deferred abutter fees receivable	2,480	--	--	--	--	--	--	2,480	2,480
Tax acquired property	241	--	--	--	--	--	--	241	241
Amount necessary to retire debt	--	--	--	--	--	--	364,333	364,333	387,667
Total Assets	$963,800	$183,276	$217,473	$60,427	$547,596	$28,309	$364,333	$2,365,214	$2,365,659
Liabilities and Fund Balances									
Liabilities									
Accounts payable	$ 7,051	$ 25,654	$ --	$ --	$ 36,872	$13,009	$ --	$ 82,586	$ 48,171
Payroll taxes payable	15,356	--	--	--	--	--	--	15,356	--
Other payroll deductions	9	--	--	--	--	--	--	9	70
Deferred revenues	116,417	34,980	--	25,339	--	--	--	176,736	160,821
Due to other funds	19,079	7,556	3,200	--	575	15,300	--	45,710	73,706
Bonds and notes payable	--	--	--	--	--	--	364,333	364,333	387,667
Total Liabilities	157,912	68,190	3,200	25,339	37,447	28,309	364,333	684,730	670,435
Fund Balances									
Reserved for debt retirement	--	--	--	35,088	--	--	--	35,088	44,388
Reserved for capital expenditure	--	--	213,668	--	--	--	--	213,668	297,692
Reserved for assistance	--	--	605	--	56,650	--	--	57,255	52,327
Reserved for endowments	--	--	--	--	451,713	--	--	451,713	449,563
Reserved for community facilities	--	--	--	--	1,786	--	--	1,786	2,360
Unreserved -									
Designated for future expenditures	212,325	--	--	--	--	--	--	212,325	223,727
Undesignated	593,563	115,086	--	--	--	--	--	708,649	625,167
Total Fund Balances	805,888	115,086	214,273	35,088	510,149	--	--	1,680,484	1,695,224
Total Liabilities and Fund Balances	$963,800	$183,276	$217,473	$60,427	$547,596	$28,309	$364,333	$2,365,214	$2,365,659

The accompanying notes are an integral part of these statements.

HAVERLOCK, ESTEY & CURRAN
CERTIFIED PUBLIC ACCOUNTANTS

TOWN OF CAMDEN
Combined Statement of Revenues, Expenditures and Changes in Fund Balances - Governmental Fund Types
For the Year Ended December 31, 1984

	General Fund	Special Revenue Funds	Revenue Funds	Sewer Assessment Fund	Totals (Memorandum Only) 1984	Totals (Memorandum Only) 1983
Revenues						
Taxes	$2,809,192	$ --	$ --	$ --	$2,809,192	$2,677,273
Intergovernmental	191,362	94,198	--	--	285,560	228,281
Other	167,646	292,982	19,925	10,700	491,253	432,551
Total Revenues	3,168,200	387,180	19,925	10,700	3,586,005	3,338,105
Expenditures						
Administration	180,879	19,251	--	--	200,130	171,353
Public safety	461,505	--	--	--	461,505	430,903
Insurance and employee benefits	124,365	26,312	--	--	150,677	133,190
General assistance	6,473	--	--	--	6,473	4,595
Special assessments	1,474,698	--	--	--	1,474,698	1,390,728
Public works	455,035	166,766	--	--	621,801	614,676
Community facilities	76,523	81,974	--	--	158,497	108,439
Capital programs	245,342	212,258	--	--	457,600	107,916
Debt service	104,620	--	--	--	104,620	158,759
State and county programs	14,131	--	--	--	14,131	13,131
Miscellaneous accounts	3,646	--	--	--	3,646	3,977
Total Expenditures	3,147,217	506,561	--	--	3,653,778	3,137,667
Excess of Revenues Over (Under) Expenditures	20,983	(119,381)	19,925	10,700	(67,773)	200,438
Other Financing Sources (Uses)						
Operating transfers in	121,116	171,613	47,177	--	339,906	186,549
Operating transfers out	(72,177)	(95,961)	(151,171)	(20,000)	(339,309)	(185,957)
Unallocated gasoline	887	--	--	--	887	1,165
Note proceeds	45,000	--	--	--	45,000	--
Net Fiscal Activity	115,809	(43,729)	(84,069)	(9,300)	(21,289)	202,195
Fund Balance - January 1	690,079	158,815	298,342	44,388	1,191,624	989,429
Fund Balance - December 31	$ 805,888	$115,086	$214,273	$35,088	$1,170,335	$1,191,624

The accompanying notes are an integral part of these statements.

HAVERLOCK, ESTEY & CURRAN
CERTIFIED PUBLIC ACCOUNTANTS

TOWN OF CAMDEN
General Fund
Statement of Revenues, Expenditures and Changes in Fund Balance - Budget and Actual
For the Year Ended December 31, 1984

	Budget	Adjustments	Adjusted Total	Actual	Variance Favorable - (Unfavorable)	(Memorandum Only) 1983 Actual
Revenues						
Taxes	$2,679,664	$ --	$2,679,664	$2,809,192	$129,528	$2,677,273
Intergovernmental revenues	146,206	33,384	179,590	191,362	11,772	149,812
Other revenues	51,600	43,203	94,803	167,646	72,843	134,586
Total Revenues	2,877,470	76,587	2,954,057	3,168,200	214,143	2,961,671
Expenditures						
Administration	195,350	5,713	201,063	180,879	20,184	159,786
Public safety	472,427	9,338	481,765	461,505	20,260	430,903
Insurance and employee benefits	138,500	2,856	141,356	124,365	16,991	116,596
General assistance	8,000	9,167	17,167	6,473	10,694	4,595
Special assessments	1,474,698	--	1,474,698	1,474,698	--	1,390,728
Public works	474,603	32,536	507,139	455,035	52,104	451,047
Community facilities	78,375	15,661	94,036	76,523	17,513	83,693
Capital programs	187,500	138,976	326,476	245,342	81,134	84,244
Debt service	80,000	86,050	166,050	104,620	61,430	158,759
State and county programs	14,131	--	14,131	14,131	--	13,131
Miscellaneous accounts	3,100	1,542	4,642	3,646	996	3,977
Total Expenditures	3,126,684	301,839	3,428,523	3,147,217	281,306	2,897,459
Excess of Revenues Over (Under) Expenditures	(249,214)	(225,252)	(474,466)	20,983	495,449	64,212
Other Financing Sources (Uses)						
Operating transfers in	110,000	11,116	121,116	121,116	--	144,863
Operating transfers out	(61,286)	(54,591)	(115,877)	(72,177)	43,700	(31,167)
Designated balances applied	(223,727)	223,727	--	--	--	--
Unallocated gasoline	--	--	--	887	887	1,165
Note proceeds	--	45,000	45,000	45,000	--	--
Net Fiscal Activity	(424,227)	--	(424,227)	115,809	540,036	179,073
Fund Balance - January 1	690,079	--	690,079	690,079	--	511,006
Fund Balance - December 31	$ 265,852	$ --	$ 265,852	$ 805,888	$540,036	$ 690,079

The accompanying notes are an integral part of these statements.

TOWN OF CAMDEN
Trust Funds
Statement of Revenues,
Expenses and Changes in Fund Balances
For the Years Ended December 31, 1984 and 1983

	1984	1983
Revenues		
Investment income	$ 58,716	$ 55,392
New funds accepted	2,150	7,943
Gain on securities transactions	--	19,547
Total Revenues	60,866	82,882
Expenses		
Charitable aid	17,350	16,374
Cemetery care	35,335	34,986
Library benefit	510	502
Other beneficiaries	525	475
Administration	--	33
Total Expenses	53,720	52,370
Income before Operating Transfers	7,146	30,512
Operating Transfers Out	(597)	(592)
Net Income	6,549	29,920
Fund Balance - January 1	503,600	473,680
Fund Balance - December 31	$510,149	$503,600

The accompanying notes are an integral part of these statements.

7 of 29

HAVERLOCK, ESTEY & CURRAN
CERTIFIED PUBLIC ACCOUNTANTS

TOWN OF CAMDEN
Trust Funds
Statement of Changes in Financial Position
For the Years Ended December 31, 1984 and 1983

	1984	1983
Sources of Working Capital		
Operations		
Net income	$ 6,549	$29,920
Net Increase in Working Capital	$ 6,549	$29,920
Elements of Net Increase in Working Capital		
Cash	$32,274	$79,007
Investments	(26,917)	(42,023)
Accounts payable	(129)	(6,055)
Due from other funds	1,400	732
Due to other funds	(27)	122
Accrued interest	(52)	(1,863)
Net Increase in Working Capital	$ 6,549	$29,920

The accompanying notes are an integral part of these statements.

HAVERLOCK, ESTEY & CURRAN
CERTIFIED PUBLIC ACCOUNTANTS

1. Summary of Significant Accounting Policies

The accounting policies of the Town of Camden conform to generally accepted accounting principles, except for the maintenance of records of general fixed assets.

A. Fund Accounting

The accounts of the town are organized on the basis of funds and account groups, each of which is considered a separate accounting entity. The operations of each fund are accounted for with a separate set of self-balancing accounts that comprise its assets, liabilities, fund equity, revenues and expenditures. Resources are allocated to and accounted for in individual funds based upon the purposes for which they are to be spent and the means by which the spending activities are controlled. The various funds are grouped into six generic fund types as follows:

Governmentl Funds (4)

General Fund - The General Fund is the general operating fund of the town. It is used to account for all financial resources except those required to be accounted for in another fund.

Special Revenue Funds - The Special Revenue Fund is used to account for the proceeds of specific revenue sources that are legally or contractually restricted to expenditures for specified purposes.

Reserve Funds - Reserve Funds are used to account for assets segregated for future capital expenditures. These funds are established in accordance with state statutes.

Special Assessment Fund - The Special Assessment Fund is used to account for the financing of the sewage facilities by assessment of local industries.

1. Summary of Significant Accounting Policies - Continued

A. Fund Accounting - Continued

Fiduciary Funds (2)

Trust and Agency Funds - The Trust and Agency Funds are used to account for assets held by the town in a trustee capacity. These non-expendable trust funds are held for the benefit of the other community facilities, and for charitable purposes. Agency Funds are for co-operative solid waste purposes.

B. Long-Term Liabilities

General obligation notes or bonds supported by general revenues are obligations of the town as a whole and not its individual funds. Accordingly, those unmatured obligations are accounted for in the General Long-Term Debt Account Group. This account group is not a fund. It is concerned only with the measurement of financial position and not the results of operations.

C. Basis of Accounting

Basis of accounting refers to when revenues and expenditures are recognized in the accounts and reported in the financial statements. Basis of accounting relates to the timing of the measurements made. All governmental fund types of the town utilize a modified accrual basis of accounting. Under this basis of accounting revenues are recorded as received in cash except for (a) revenues susceptible to accrual and (b) revenues of a material amount that have not been received at the normal time of receipt. Expenditures are generally recognized under the modified accrual basis of accounting when the related fund liability is incurred (accrual basis). Exceptions to this general rule include:

1. Summary of Significant Accounting Policies - Continued

C. Basis of Accounting - Continued

(1) disbursements for inventory type items, which are considered expenditures at the time of purchase;
(2) prepaid expenses, which normally are not recorded; and
(3) interest on long-term debt, which is recorded as an expenditure when due.

The trust funds are accounted for using the accrual basis of accounting. Their revenues are recognized when earned and expenses recognized when incurred.

D. Budgets and Budgetary Accounting

During late autumn and winter, town officials and the budget committee prepare and review a General Fund budget for submission to voters at town meeting. During this process public hearings are held in order to obtain voter comment. In March the budget is formally approved at town meeting. Any subsequent budget changes are adopted at special town meetings held during the year.

Formal budgets for Special Revenue Funds, Special Assessment Fund and Reserve Funds are not adopted. During the General Fund budget hearings, however, discussions are included on these funds. The only formally enacted portions of budgets for these funds are those which affect interfund transfers with the General Fund.

At the annual town meeting voters authorize town officials to expend as necessary to maintain municipal operations during the period between the start of the following fiscal year and the next annual town meeting.

1. Summary of Significant Accounting Policies - Continued

E. Investments

Investments are stated and recorded at cost and consist of government and corporate securities and certificates of deposit. As of December 31, 1984 the cost of such investments was $708,220 and their estimated market value was $842,472.

F. Tax Acquired Property

Property acquired by foreclosure for non-payment of taxes is recorded at the amount of expired tax liens plus the costs involved in foreclosure. Liens and any current taxes on the same parcel are not included as part of the tax acquired property account until expiration of statutory time limits but are included in liens and taxes receivable.

G. Comparative Data

Comparative data for the prior year have been presented in several of the accompanying financial statements in order to provide an understanding of changes in the town's financial position and operations. However, comparative data have not been presented in statements where the inclusion would make the statements unduly complex and difficult to read.

H. Total Columns on Combined Statements

Total columns on the combined statements are captioned "memorandum only" to indicate that they are presented only to facilitate financial analysis. Data in these columns do not present financial position or results of operations in conformity with generally accepted accounting principles. Interfund eliminations have not been made in the aggregation of this data.

1. Summary of Significant Accounting Policies - Continued

I. Designated Fund Balances

Certain departmental operating balances are designated for expenditure in future years. These balances are designated in accordance with statutory requirements or due to restrictive nature of funds used to finance expenditures.

2. Property Taxes

Property taxes (real and personal, except vehicles and boats) are assessed to the owner of record on April 1. On July 2, 1984 the taxes were committed to the tax collector for collection. Taxes were due by December 1 and interest is assessed at 15% on any unpaid taxes as of that date.

Included in the town's tax assessment of $21.00 per $1,000 of assessed valuation is $12.16 which represents the local assessment for county and school district taxes. These taxes are collected by the town and forwarded as required by the taxing agency.

Taxes are recognized as revenues when levied to the extent that they result in current receivables.

Taxes on vehicles and boats are assessed to the owner of record on a staggered basis at times and rates established by the State of Maine. These taxes are recognized as revenues as they are received.

3. Changes in Long-Term Debt

The following is a summary of long-term debt transactions of the town for the year ending December 31, 1984.

Bonds and Notes Payable at January 1	$387,667
New Debt Issued	45,000
Debt Retired	(68,334)
Bonds and Notes Payable at December 31	$364,333

3. Changes in Long-Term Debt - Continued

Bonds payable at December 31, 1984 consist of the following:

Sewage facility bonds due in annual installments of $45,000 through February 1990; interest due semi-annually at 6.7% per year	$270,000
Snow Bowl improvement bonds due in installments of $13,000 in May 1985 and in May 1987; interest due annually at 5.25%	26,000
	$296,000

Notes payable at December 31, 1984 consist of the following:

Building purchase note due August 1985; interest due annually at 8.625%	$ 23,333
Snow Bowl equipment note due in annual installments of $22,500 through November 1986; interest due annually at 7.25%	45,000
	$ 68,333

The annual debt service requirements for all debt outstanding as of December 31, 1984, including interest payments of $63,909 are as follows:

Year Ended December 31	Principal	Interest	Total
1985	$103,833	$23,224	$127,057
1986	67,500	15,881	83,381
1987	58,000	11,235	69,235
1988	45,000	7,538	52,538
1989	45,000	4,523	49,523
1990	45,000	1,508	46,508
	$364,333	$63,909	$428,242

4. Other Required Individual Fund Disclosures

Generally accepted accounting principles require disclosures as part of the combined statements, of certain information concerning individual funds including:

(a) Summary disclosures of debt service requirements to maturity for all types of outstanding debt. This requirement is met by note 3.

(b) Summary disclosures of changes in general fixed assets by major asset class. This requirement is waived since records are not maintained. Exception to this is covered in note 1.

(c) Summary disclosures of changes in general long-term debt. This requirement is met by note 3.

(d) Deficit fund balances of individual funds. The Snow Bowl local operation fund showed a deficit of $7,581 at December 31. The deficit may be partially due to the fact that operations are only at mid-season. Funds have been designated in the General Fund to cover any deficit resulting at the end of the season.

(e) Individual fund interfund receivable and payable balances. Such balances at December 31, 1984 were:

	Receivable	Payable
General Fund	$26,631	$19,079
Special Revenue Funds	16,929	7,556
Trust Funds	2,150	575
Agency Fund	--	15,300
Reserve Funds	--	3,200
	$45,710	$45,710

5. Retirement Costs

The Town of Camden has elected to provide retirement coverage for all non-elected employees under the Maine State Retirement System. This plan, which is approximately 50% funded by employee contributions, resulted in a net cost of $25,427 to the Town of Camden for the year ended December 31, 1984.

Pension costs are actuarily determined by the State.

Additionally, employees are covered by Social Security at a cost for 1984 of $45,224.

Employees are eligible for normal retirement under the Maine State Retirement System upon reaching age 60 or early retirement after 25 years of service.

6. Contingencies

The town participates in various intergovernmental grant programs which may be subject to program compliance audits by the grantors or their representatives. Not all audits of these programs have been conducted as of December 31, 1984

Accordingly, the town's compliance with applicable grant requirements may be established at some future date. The amount, if any, of any liabilities arising from the disallowance of expenditures or ineligibility of grant revenues cannot be determined at this time.

7. Revenue Recognition

The undesignated and unreserved fund balances of the General Fund, Sewer Operation Fund and Special Assessment Fund have been restated to give effect to a change in the method of recognizing revenues. Prior to 1982 assessments were recognized as revenues when assessed. In accordance with generally accepted accounting principles a more restrictive method was adopted. Assessments are recognized as revenues to the extent that they have resulted in cash collections or in accounts receivable which can reasonably be expected to be collected within a normal billing cycle, i.e., one month. The effects on the undesignated and unreserved fund balances of the General Fund, Sewer Operation Fund and Special Assessment Fund are as follows:

7. Revenue Recognition - Continued

	Prior Method	Current Method	Revenue Difference
Fund balance at 12-31-82	$472,136	$363,426	$29,440
Fund balance at 12-31-83	$578,212	$466,352	($ 3,150)
Fund balance at 12-31-84	$704,293	$593,563	$ 1,130

These assessed but non-recognized tax revenues are recorded as deferred revenues. For statutory budgeting purposes, the town is allowed to use the prior method of revenue recognition, and accordingly has a statutory General Fund undesignated fund balance of $704,293.

Sewer Operation Fund	Prior Method	Current Method	Revenue Difference
Fund balance at 12-31-82	$57,397	$44,147	$ 6,955
Fund balance at 12-31-83	$63,070	$48,510	($ 1,310)
Fund balance at 12-31-84	$42,694	$22,274	($20,420)
Special Assessment Fund			
Fund balance at 12-31-82	$85,714	$51,929	$ 4,223
Fund balance at 12-31-83	$78,173	$44,388	$ 4,223
Fund balance at 12-31-84	$60,427	$35,088	$ 4,223

8. Agency Fund

The Town of Camden is acting as fiscal agent for the solid waste operations of the towns of Camden, Hope, Lincolnville and Rockport. Costs are allocated on the basis of previously agreed percentages. A summary of the changes in Agency Fund assets and liabilities is as follows:

	Balance Jan. 1	Charges	Credits	Balance Dec. 31
Accounts Receivable	$24,158	$146,660	$142,509	$28,309
Accounts Payable	(10,023)	267,761	270,747	(13,009)
Due to General Fund	(14,135)	266,596	267,761	(15,300)
	$ --	$681,017	$681,017	$ --

TOWN OF CAMDEN
General Fund
Schedule of Revenues - Budget and Actual
For the Year Ended December 31, 1984

	Budget	Adjustments	Adjusted Total	Actual Revenues	Undesignated Balances
Taxes					
General property	$2,499,664	$ --	$2,499,664	$2,547,675	$ 48,011
Excise taxes	180,000	--	180,000	249,376	69,376
Interest on taxes	--	--	--	12,141	12,141
	2,679,664	--	2,679,664	2,809,192	129,528
Intergovernmental					
State revenue sharing	111,206	--	111,206	119,271	8,065
Recreation grants	--	19,925	19,925	19,925	--
Park fees	--	--	--	3,407	3,407
Tax loss reimbursements	--	--	--	237	237
Civil defense	--	604	604	604	--
Snowmobile registrations	--	678	678	678	--
Road assistance grants	35,000	--	35,000	35,063	63
Energy grants	--	12,177	12,177	12,177	--
	146,206	33,384	179,590	191,362	11,772
Other					
Interest on investments	--	4,448	4,448	29,526	25,078
Franchise fees	--	--	--	5,812	5,812
Plumbing permits	--	--	--	2,732	2,732
Sale of town property	--	2,800	2,800	2,800	--
Donations	--	16,497	16,497	16,497	--
Administration revenues	13,600	--	13,600	18,666	5,066
Police revenues	15,000	--	15,000	16,937	1,937
Insurance dividends	--	1,956	1,956	1,956	--
Public works revenues	2,000	--	2,000	18,250	16,250
Opera House rentals	9,000	--	9,000	17,185	8,185
Other rentals	--	13,825	13,825	16,325	2,500
Other permits and fees	--	3,677	3,677	3,847	170
Harbor revenues	12,000	--	12,000	17,113	5,113
	51,600	43,203	94,803	167,646	72,843
Total Revenues	$2,877,470	$76,587	$2,954,057	$3,168,200	$214,143

The accompanying notes are an integral part of these statements.

HAVERLOCK, ESTEY & CURRAN
CERTIFIED PUBLIC ACCOUNTANTS

TOWN OF CAMDEN
General Fund
Schedule of Departmental Expenditures - Budget and Actual
For the Year Ended December 31, 1984

	Budget	Balances Forward And Other Credits	Total Available	Total Expenditures	Balances Undesignated	Balances Designated
Administration						
General administration	$ 181,700	$ 1,615	$ 183,315	$ 170,126	$11,277	$ 1,912
Personnel board	1,000	--	1,000	498	502	--
Town planning	1,500	--	1,500	1,110	390	--
Comprehensive plan	--	1,657	1,657	74	1,583	--
Economic Development Commission	--	2,441	2,441	--	2,441	--
Community development	1,500	--	1,500	--	--	1,500
Land use committee	7,150	--	7,150	6,571	--	579
Codification committee	2,500	--	2,500	2,500	--	--
	195,350	5,713	201,063	180,879	16,193	3,991
Public Safety						
Police department	256,642	3,820	260,462	259,621	(2,737)	3,578
Fire department	67,250	175	67,425	61,136	6,289	--
Fire dispatchers	47,362	766	48,128	41,769	5,293	1,066
Elm Street School crossing guard	700	--	700	700	--	--
Hydrant rental	61,500	--	61,500	60,198	1,302	--
Civil defense	1,200	604	1,804	1,309	495	--
Street lights	37,773	--	37,773	35,367	2,406	--
Canine control	--	2,302	2,302	1,405	--	897
Police alarms	--	1,671	1,671	--	1,671	--
	472,427	9,338	481,765	461,505	14,719	5,541
Insurance and Employee Benefits						
Insurance	48,000	--	48,000	36,612	11,388	--
Health insurance	22,500	--	22,500	21,848	652	--
Social Security	37,000	--	37,000	37,584	(584)	--
State retirement	25,000	--	25,000	21,984	3,016	--
Unemployment compensation	6,000	1,295	7,295	5,911	1,384	--
Employee physicals	--	900	900	260	--	640
State life insurance	--	661	661	166	--	495
	138,500	2,856	141,356	124,365	15,856	1,135
General Assistance						
General aid	8,000	79	8,079	5,021	3,058	--
Alton French fund	--	9,088	9,088	1,452	--	7,636
	8,000	9,167	17,167	6,473	3,058	7,636
Special Assessments						
County tax	123,204	--	123,204	123,204	--	--
SAD 28	1,351,494	--	1,351,494	1,351,494	--	--
	1,474,698	--	1,474,698	1,474,698	--	--

The accompanying notes are an integral part of these statements.

HAVERLOCK, ESTEY & CURRAN
CERTIFIED PUBLIC ACCOUNTANTS

TOWN OF CAMDEN
General Fund
Schedule of Departmental Expenditures - Budget and Actual
For the Year Ended December 31, 1984

	Budget	Balances Forward And Other Credits	Total Available	Total Expenditures	Balances Undesignated	Balances Designated
Public Works						
General maintenance	$ 329,303	$ 1,969	$ 331,272	$ 299,486	$29,366	$ 2,420
Parkds and recreation	6,000	87	6,087	5,189	898	--
Public landing and harbor	19,300	--	19,300	17,923	1,377	--
Solid waste	105,000	20,934	125,934	119,367	--	6,567
Tree program	10,000	--	10,000	7,551	2,449	--
Mid-Coast solid waste co-op	5,000	--	5,000	2,452	--	2,548
Rental property maintenance	--	9,546	9,546	3,067	--	6,479
	474,603	32,536	507,139	455,035	34,090	18,014
Community Facilities						
Camden District Nursing	3,000	--	3,000	3,000	--	--
Camden Public Library	19,900	--	19,900	19,900	--	--
C-R-L Chamber of Commerce	4,000	--	4,000	4,000	--	--
Cemeteries	1,500	--	1,500	1,500	--	--
Conservation Commission	300	--	300	266	34	--
Camden First Aid Association	2,200	--	2,200	2,200	--	--
Town clock	200	--	200	164	36	--
Memorial Day exercises	375	--	375	375	--	--
Little League	300	--	300	300	--	--
Babe Ruth program	300	--	300	300	--	--
Opera House operation	38,800	--	38,800	34,720	4,080	--
Summer recreation program	3,000	--	3,000	3,000	--	--
Camden - Rockport Historical Society	400	--	400	400	--	--
Coastal workshop	500	--	500	500	--	--
Snow Bowl - Non-lease costs	--	9,471	9,471	2,505	--	6,966
Picnic area	--	769	769	667	--	102
Christmas lighting	300	--	300	376	(76)	--
Camden Senior Citizens	700	--	700	700	--	--
Curtis Island	--	1,630	1,630	--	--	1,630
Opera House - Piano fund	--	515	515	--	--	515
- Curtain fund	--	1,798	1,798	155	--	1,643
Megunticook Lake Dam	2,000	--	2,000	857	--	1,143
Cemetery flags	--	300	300	195	--	105
New Hope for Women	100	--	100	100	--	--
Recreation committee	500	--	500	--	--	500
Snowmobile Club	--	1,178	1,178	343	--	835
	78,375	15,661	94,036	76,523	4,074	13,439

The accompanying notes are an integral part of these statements.

HAVERLOCK, ESTEY & CURRAN
CERTIFIED PUBLIC ACCOUNTANTS

TOWN OF CAMDEN
General Fund
Schedule of Departmental Expenditures - Budget and Actual
For the Year Ended December 31, 1984

	Budget	Balances Forward And Other Credits	Total Available	Total Expenditures	Balances Undesignated	Balances Designated
Debt Service						
Debt retirement	$ 55,000	$ 71,028	$ 126,028	$ 64,598	$ --	$ 61,430
Interest on tax anticipation loans	7,000	4,448	11,448	11,448	--	--
Snow Bowl debt service	--	1,365	1,365	1,365	--	--
Rental building debt service	18,000	9,209	27,209	27,209	--	--
	80,000	86,050	166,050	104,620	--	61,430
Capital Programs						
Street and traffic signs	2,500	--	2,500	1,318	1,182	--
Sewer lines	--	2,338	2,338	--	--	2,338
Sewer extension	--	10,658	10,658	3,806	116	6,736
Special roads	25,000	26,535	51,535	50,739	796	--
Hot top program	5,000	4,051	9,051	--	--	9,051
Sidewalks	20,000	--	20,000	7,742	--	12,258
Building remodeling	10,000	(10,000)	--	--	--	--
Public works equipment	--	16,000	16,000	16,000	--	--
Fire equipment	--	1,286	1,286	1,286	--	--
Snow removal equipment	--	10,000	10,000	10,000	--	--
Fire boat	--	54	54	54	--	--
Snow Bowl utility field	--	37,554	37,554	37,554	--	--
Boat launching ramp	20,000	--	20,000	--	--	20,000
Washington Street sewer	6,000	--	6,000	--	--	6,000
Harden Avenue sewer and drains	40,000	--	40,000	38,752	--	1,248
Highland Avenue sewer	3,500	--	3,500	3,466	34	--
John Street water line	25,000	--	25,000	17,000	--	8,000
Central Street drains	4,500	--	4,500	3,183	1,317	--
Tennis court repair	7,000	--	7,000	6,045	955	--
Snow Bowl building	19,000	(4,500)	14,500	3,397	--	11,103
Snow Bowl equipment	--	45,000	45,000	45,000	--	--
	187,500	138,976	326,476	245,342	4,400	76,734

The accompanying notes are an integral part of these statements.

TOWN OF CAMDEN
General Fund
Schedule of Departmental Expenditures - Budget and Actual
For the Year Ended December 31, 1984

	Budget	Balances Forward And Other Credits	Total Available	Total Expenditures	Balances Undesignated	Balances Designated
State and County Programs						
Mid-Coast Mental Health	$ 2,292	$ --	$ 2,292	$ 2,292	$ --	$ --
Central Maine Agency on Aging	4,000	--	4,000	4,000	--	--
Elder-Service	2,300	--	2,300	2,300	--	--
Mid-Coast Human Resources	4,039	--	4,039	4,039	--	--
Eastern Mid-Coast Regional Planning	500	--	500	500	--	--
Choice/Skyward	1,000	--	1,000	1,000	--	--
	14,131	--	14,131	14,131	--	--
Miscellaneous Accounts						
Police benefit fund	--	297	297	135	--	162
Shellfish conservation	--	543	543	--	--	543
St. Thomas parking lot lease	3,100	--	3,100	3,100	--	--
Sri Lanka sister city	--	35	35	35	--	--
Tax maps	--	667	667	376	291	--
	3,100	1,542	4,642	3,646	291	705
Totals	$3,126,684	$301,839	$3,428,523	$3,147,217	$92,681	$188,625

The accompanying notes are an integral part of these statements.

HAVERLOCK, ESTEY & CURRAN
CERTIFIED PUBLIC ACCOUNTANTS

TOWN OF CAMDEN
General Fund
Schedule of Operating Transfers - Budget and Actual
For the Year Ended December 31, 1984

	Budget	Adjustments	Adjusted Total	Actual	Balance
Operating Transfers In					
Federal Revenue Sharing Fund	$ 90,000	$ --	$ 90,000	$ 90,000	$ --
Sewer Assessment Fund	20,000	--	20,000	20,000	--
Trust Fund	--	597	597	597	--
Road Construction Reserve	--	1,279	1,279	1,279	--
Public Works Equipment Reserve	--	3,200	3,200	3,200	--
Fire Wood/Charity Reserve	--	79	79	79	--
Snow Bowl Field Donations	--	5,961	5,961	5,961	--
Totals	$110,000	$11,116	$121,116	$121,116	$ --
Operating Transfers Out					
Fire Truck Replacement Fund	$ 11,286	($ 1,286)	$ 10,000	$ 10,000	$ --
Public Works Equipment Fund	10,000	(10,000)	--	--	--
Snow Removal Equipment Fund	10,000	(10,000)	--	--	--
Snow Bowl Operations - Heritage	20,000	--	20,000	--	20,000
Snow Bowl Operations - Local	--	48,700	48,700	25,000	23,700*
Opera House Reserve	10,000	12,177	22,177	22,177	--
Building Renovation Reserve	--	10,000	10,000	10,000	--
Harbor Dredging Reserve	--	5,000	5,000	5,000	--
Totals	$ 61,286	$54,591	$115,877	$ 72,177	$43,700

* Designated for future expenditure

The accompanying notes are an integral part of these statements.

TOWN OF CAMDEN
Special Revenue Funds
Combining Schedule of Revenues,
Expenditures and Changes in Fund Balances
For the Year Ended December 31, 1984

	Federal Revenue Sharing	Sewer Operations	Winter Carnival	Snow Bowl Donations	Heritage Snow Bowl Operations	Local Snow Bowl Operations	Megunticook Lake Dam	Snow Bowl Non-skiing Activities	Totals (Memorandum Only) 1984	1983
Revenues										
Intergovernmental	$89,512	$ --	$ --	$ --	$ --	$ --	$ --	$ --	$ 89,512	$ 78,029
Entitlements	--	4,686	--	--	--	--	--	--	4,686	440
Grant proceeds	89,512	4,686	--	--	--	--	--	--	94,198	78,469
Other										
User fees	--	222,027	--	--	--	35,276	--	--	257,303	223,208
Interest and dividends	3,744	--	--	569	278	--	1,460	421	6,472	4,957
Donations	--	--	7,170	1,500	--	--	20,000	--	28,670	6,849
Lease revenues	--	--	--	--	--	--	--	--	--	20,000
Sale of assets	--	--	--	--	--	--	--	--	--	5,176
Permits and fees	--	537	--	--	--	--	--	--	537	602
	3,744	222,564	7,170	2,069	278	35,276	21,460	421	292,982	260,792
Total Revenues	93,256	227,250	7,170	2,069	278	35,276	21,460	421	387,180	339,261
Expenditures										
Administration	--	11,206	--	--	--	8,045	--	--	19,251	11,567
Insurance and employee benefits	--	18,611	--	--	--	7,701	--	--	26,312	16,594
Public works	--	166,766	--	--	--	--	--	--	166,766	163,629
Capital programs	--	203,516	--	--	--	8,742	--	--	212,258	23,672
Community facilities	--	--	8,522	83	30,000	43,369	--	--	81,974	24,746
Total Expenditures	--	400,099	8,522	83	30,000	67,857	--	--	506,561	240,208
Excess of Revenues Over (Under) Expenditures	93,256	(172,849)	(1,352)	1,986	(29,722)	(32,581)	21,460	421	(119,381)	99,053
Other Financing Sources (Uses)										
Operating transfers in	--	146,613	--	--	--	25,000	--	--	171,613	20,540
Operating transfers out	(90,000)	--	--	(818)	--	--	--	(5,143)	(95,961)	(100,519)
Net Fiscal Activity	3,256	(26,236)	(1,352)	1,168	(29,722)	(7,581)	21,460	(4,722)	(43,729)	19,074
Fund Balances - January 1	65,923	48,510	1,352	7,690	30,618	--	--	4,722	158,815	139,741
Fund Balances - December 31	$69,179	$ 22,274	$ --	$8,858	$ 896	($ 7,581)	$21,460	$ --	$115,086	$158,815

The accompanying notes are an integral part of these statements.

HAVERLOCK, ESTEY & CURRAN
CERTIFIED PUBLIC ACCOUNTANTS

TOWN OF CAMDEN
Reserve Funds
Combining Schedule of Revenues, Expenditures and
Changes in Fund Balances
For the Year Ended December 31, 1984

	Fire Alarm System	Fire Dept. Equipment	Sewer Dept. Equipment	Snow Removal Equipment	Public Works Equipment	Charitable Assistance	State Road Construction	Harbor Projects	Opera House Renovations	Other Building Renovations	Totals (Memorandum Only) 1984	1983
Revenues												
Interest earned	$ 50	$ 34	$ 13,911	$ 741	$ 1,288	$ 34	$ 3,100	$ 707	$ 41	$ 19	$ 19,925	$ 24,714
Expenditures	--	--	--	--	--	--	--	--	--	--	--	--
Excess of Revenues Over (Under) Expenditures	50	34	13,911	741	1,288	34	3,100	707	41	19	19,925	24,714
Operating Transfers												
Transfers in	--	10,000	--	--	--	--	--	5,000	22,177	10,000	47,177	21,146
Transfers out	--	--	(146,613)	--	(3,200)	(79)	(1,279)	--	--	--	(151,171)	(34,271)
Net Fiscal Activity	50	10,034	(132,702)	741	(1,912)	(45)	1,821	5,707	22,218	10,019	(84,069)	11,589
Fund Balances - January 1	878	--	218,907	13,739	23,876	650	33,290	7,002	--	--	298,342	286,753
Fund Balances - December 31	$928	$10,034	$ 86,205	$14,480	$21,964	$605	$35,111	$12,709	$22,218	$10,019	$214,273	$298,342

The accompanying notes are an integral part of these statements.

HAVERLOCK, ESTEY & CURRAN
CERTIFIED PUBLIC ACCOUNTANTS

TOWN OF CAMDEN
Trust Funds
Combining Schedule of Revenues, Expenses and
Changes in Fund Balances
For the Year Ended December 31, 1984

	Charitable Funds		Cemetery Funds		Other Funds		Total
	Principal	Income	Principal	Income	Principal	Income	
Revenues							
Investment income	$ --	$22,848	$ --	$34,689	$ --	$1,179	$ 58,716
New funds accepted	--	--	2,150	--	--	--	2,150
Total Revenues	--	22,848	2,150	34,689	--	1,179	60,866
Expenses							
Charitable aid	--	17,350	--	--	--	--	17,350
Cemetery care	--	--	--	35,335	--	--	35,335
Library benefit	--	--	--	--	--	510	510
Other beneficiaries	--	525	--	--	--	--	525
Total Expenses	--	17,875	--	35,335	--	510	53,720
Income (Loss) before Operating Transfers	--	4,973	2,150	(646)	--	669	7,146
Operating Tranfers	--	--	--	--	--	(597)	(597)
Net Income (Loss)	--	4,973	2,150	(646)	--	72	6,549
Fund Balances - January 1							
Reserved for endowments	142,921	--	293,642	--	13,000	--	449,563
Reserved for assistance	--	51,677	--	--	--	--	51,677
Reserved for community facilities	--	--	--	2,144	--	216	2,360
	142,921	51,677	293,642	2,144	13,000	216	503,600
Fund Balances - December 31							
Reserved for endowments	142,921	--	295,792	--	13,000	--	451,713
Reserved for assistance	--	56,650	--	--	--	--	56,650
Reserved for community facilities	--	--	--	1,498	--	288	1,786
	$142,921	$56,650	$295,792	$ 1,498	$13,000	$ 288	$510,149

The accompanying notes are an integral part of these statements.

HAVERLOCK, ESTEY & CURRAN
CERTIFIED PUBLIC ACCOUNTANTS

TOWN OF CAMDEN
Schedule of Cash Receipts and Disbursements
For the Year Ended December 31, 1984

	General Fund	Special Revenue Funds	Reserve Funds	Sewer Assessment Fund	Trust Funds	Totals (Memorandum Only) 1984	1983
Cash Receipts							
Tax collections	$2,489,450	$ --	$ --	$ --	$ --	$2,489,450	$2,399,279
Lien collections	65,496	6,276	--	--	--	71,772	61,863
Tax acquired property	--	--	--	--	--	--	46
Operating revenues	564,967	163,693	19,701	6,477	59,519	814,357	702,167
Investments redeemed	200,000	--	119,997	25,798	26,917	372,712	694,450
Tax anticipation loan proceeds	480,000	--	--	--	--	480,000	550,000
Payroll deductions	112,843	--	--	--	--	112,843	99,934
Accounts receivable	10,526	201,186	16,513	11,839	--	240,064	234,068
Interfund transfers	111,928	161,094	47,177	--	--	320,199	186,947
Collections for other funds	267,996	--	--	--	--	267,996	202,868
Interagency collections	52,408	--	--	--	--	52,408	43,206
Long-term debt proceeds	45,000	--	--	--	--	45,000	--
Total Cash Receipts	4,400,614	532,249	203,388	44,114	86,436	5,266,801	5,174,828
Cash Disbursements							
Operating disbursements	3,124,810	448,487	--	--	16,848	3,590,145	3,150,766
Investments purchased	250,000	20,000	--	--	--	270,000	552,153
Tax anticipation loans paid	480,000	--	--	--	--	480,000	550,000
Payroll deductions paid	112,905	--	--	--	--	112,905	114,244
Accounts payable	1,247	158	--	--	36,744	38,149	34,396
Interfund transfers	72,177	90,000	137,452	20,000	570	320,199	186,947
Interagency disbursements	52,408	--	--	--	--	52,408	43,206
Disbursements for other funds	267,761	--	--	--	--	267,761	216,253
Total Cash Disbursements	4,361,308	558,645	137,452	20,000	54,162	5,131,567	4,847,965
Net Cash Receipts (Disbursements)	39,306	(26,396)	65,936	24,114	32,274	135,234	326,863
Cash Balance - January 1	486,589	108,829	66,816	10,974	157,262	830,470	503,607
Cash Balance - December 31	$ 525,895	$ 82,433	$132,752	$35,088	$189,536	$ 965,704	$ 830,470

The accompanying notes are an integral part of these statements.

HAVERLOCK, ESTEY & CURRAN
CERTIFIED PUBLIC ACCOUNTANTS

TOWN OF CAMDEN
Schedule of Property Valuation,
Assessment and Collection
For the Year Ended December 31, 1984

Valuation		
Real estate		$116,480,200
Personal property		4,806,800
Total Valuation		121,287,000
Assessment		
Rate		.021
Tax commitment		2,547,027
Supplemental taxes		12,426
Total Charged to Collector		2,559,453
Collection and Credits		
Cash collections	$2,423,381	
Abatements	12,561	
Prepaid taxes	2,059	
Total Collection and Credits		2,438,001
1984 Taxes Receivable		$ 121,452

Computation of Assessment

Tax Commitment		$ 2,547,027
Requirements		
Municipal appropriations	$1,136,172	
County tax	123,204	
Education	1,351,494	
Total Requirements	2,610,870	
Less - State revenue sharing	111,206	
Net Requirements		2,499,664
Overlay		$ 47,363

The accompanying notes are an integral part of these statements.

HAVERLOCK, ESTEY & CURRAN
CERTIFIED PUBLIC ACCOUNTANTS

TOWN OF CAMDEN
Schedule of Cash on Hand and in Banks
December 31, 1984

	General Fund	Special Revenue Funds	Reserve Funds	Assessment Fund	Trust Funds
Total Cash					
Checking accounts					
Balance per bank - December 31	$ 67,174	$ 8,549	$ --	$ --	$ 45,835
Deposits in transit	89,983	1,326	--	--	--
Outstanding checks	(134,375)	(11,503)	--	--	--
Total Checking	22,782	(1,628)	--	--	45,835
Passbook savings accounts	--	73,785	50,041	--	711
Cash on hand	182	792	--	--	194
Money market investments	502,931	9,484	82,711	35,088	142,796
Cash on Hand and in Banks	$525,895	$82,433	$132,752	$35,088	$189,536

Town of Camden
General Fund
Schedule of Taxes Receivable and Tax Liens
December 31, 1984 and 1983

	1984	1983
Taxes Receivable		
1984	$121,452	$ --
1983	2,945	108,337
1982	2,642	3,034
1981	321	617
1980	51	125
1979	13	13
Total Taxes Receivable	$127,424	$112,126
Tax Liens		
1983	$ 10,401	$ --
1982	--	29,955
Total Tax Liens	$ 10,401	$ 29,955

The accompanying notes are an integral part of these statements.

HAVERLOCK, ESTEY & CURRAN
CERTIFIED PUBLIC ACCOUNTANTS

CAMDEN TOWN WARRANT
March 11, 1985

County of Knox
TO: CONSTABLE OF THE TOWN OF CAMDEN, MAINE

In the name of the State of Maine, you are hereby required to notify and warn the inhabitants of the Town of Camden, qualified by law to vote in Town affairs, to meet at the Allen F. Payson Fire Station in said Town on Monday, the 11th of March, A.D. 1985, at 9:00 in the forenoon to act upon the following arcticles:

Article 1. To elect a moderator to preside at said meeting.

Article 2. To elect by secret ballot one Director, Maine School Administrative District No. 28, for a three-year term; one Personnel Board member for a three-year term; and two Selectmen for three-year terms. Selectmen to serve as Overseers, Assessors, and Wastewater Commissioners.

Article 3. Shall an Ordinance entitled, "An Ordinance to Codify the Ordinances of the Town of Camden" be enacted? Copies are on file at the Town Office and available for public inspection. (The purpose of this article is to arrange and set forth in one document the ordinances of the Town of Camden.)

Article 4. Shall the "Zoning Ordinance for the Town of Camden" in effect prior to March 11, 1985 be repealed and shall an ordinance entitled "Zoning Ordinance of the Town of Camden, Maine" as prepared by the Land Use Committee be enacted in complete substitution for the repealed ordinance; that zoning ordinance upon enactment to be in full force and effect on the day following the date of approval by the Town, upon enactment that zoning ordinance shall be incorporated into the Camden Code (the Camden Code being the codification of ordinances of the Town of Camden compiled and published by the Codification Committee of the Town of Camden). Copies of the zoning ordinance prepared by the Land Use Committee are on file at the Town Office and available for public inspection.

Article 5. Shall the voters of School Administrative District No. 28 require the Board of Directors to submit to them at budget meetings its proposed budget in the following format:

Warrant Articles
M.S.A.D. No. 28 Budget Meeting

Article I:	To elect by secret ballot a moderator to preside at said meeting.
Article II:	ADMINISTRATION
(Line 1)	To see what sum the District will appropriate from revenues for administration.

School Directors recommend $

Article III: (Line 2)

INSTRUCTION

To see what sum the District will appropriate from revenues for instruction.

School Directors recommend $

Article IV: (Line 3)

SPECIAL PROGRAMS

To see what sum the District will appropriate from revenues for special programs.

School Directors recommend $

Article V: (Line 4)

VOCATIONAL EDUCATION

To see what sum the District will appropriate from revenues for vocational education.

School Directors recommend $

Article VI: (Line 5)

HEALTH AND ATTENDANCE

To see what sum the District will appropriate from revenues for health and attendance.

School Directors recommend $

Article VII: (Line 6)

TRANSPORTATION

To see what sum the District will appropriate from revenues for transportation and bus purchase.

School Directors recommend $

Article VIII: (Line 7)

OPERATION AND MAINTENANCE

To see what sum the District will appropriate from revenues for operation and maintenance.

School Directors recommend $

Article IX: (Line 8)

DEBT SERVICE, CAPITAL OUTLAY, FIXED CHARGES AND CONTINGENCY

To see what sum the District will appropriate from revenues for debt service, capital outlay including new equipment, fixed charges, and contingency.

School Directors recommend $

Article X:

FOUNDATION ALLOCATION

To see what sum the District will appropriate from the foundation allocation for school purposes (School Directors recommend $) and to see what sum the District will raise as the local share of the foundation allocation.

School Directors recommend $

Article XI:

DEBT SERVICE ALLOCATION

To see what sum the District will raise as the

local share of debt service.
School Directors recommend $

Article XII: ADDITIONAL LOCAL FUNDS
To see what sum the District will raise in additional local funds under the provisions of 20-A MRSA §15614.
School Directors recommend $

Article XIII: TOTAL BUDGET
To see what sum the District will authorize the school committee to expend for the fiscal year beginning July 1, and ending June 30, from the foundation allocation, debt service allocation, unexpended balances, tuition receipts, local appropriations, state subsidy, and other receipts for the support of schools.
School Directors recommend $

Article XIV: COOPERATIVE BOARD FOR REGIONAL VOCATIONAL BUDGET
Shall the Regional Vocational Budget as approved by the Cooperative Board for the year be approved in the amount of $?

Article XV: COOPERATIVE BOARD FOR ADULT EDUCATION
Shall the Regional Vocational Budget as approved by the Cooperative Board for adult education for the year be approved in the amount of $?

Article XVI: ADULT EDUCATION
To see what sum the District will appropriate for adult education.
School Directors recommend $, and to see what sum the District will raise as the local share.
School Directors recommend $

"Approval of the school budget by the annual budget meeting shall fix the appropriation for each of the above program categories.

The School Directors shall be authorized to transfer sums appropriated in one program category to another without prior approval of a special budget meeting not exceeding a maximum of two percent (2%) of the total budget.

The Board of Directors shall at least ten days prior to the an-

nual Budget Meeting make available to all residents of the Towns of Camden and Rockport a detailed explanation of each of the Articles to be voted upon."

Upon enactment, that school ordinance shall be incorprated into the Camden Code (the Camden Code being the codification of ordinances of the Town of Camden compiled and published by the Codification Committee of the Town of Camden).

(The purpose of this Warrant Article is to bring the existing Ordinances for the Towns of Camden and Rockport into compliance with changes in the Maine School Finance Act.)

Article 6. "Shall the municipality approve the charter amendment reprinted below?"

Charter Amendment: Article IV, Part B, *Personnel Administration;* Section 4, *Duties of Personnel Board;* shall be amended by the addition of a new subsection designated (d) and entitled "Preparation and Presentation of Personnel Policies" which said new subsection shall be as follows:

"It shall be the duty and responsibility of the Personnel Board to prepare and present on the initiative of the Personnel Board, or at the request of the municipal officers, the personnel policies, together with rules and regulations thereto, which shall thereafter be enacted in accordance with the provisions of Article IV, Part B, *Personnel Administration;* Section 6.

Explanation: The purpose of this charter amendment is to make clear the responsibility of the Personnel Board to prepare and propose the personnel policies to the municipal officers.

Article 7. "Shall the municipality approve the charter amendment reprinted below?"

Charter Amendment: Article IV, Part B, *Personnel Administration;* Section 6, *Town Approval;* shall be amended by the deletion in its entirety of Section 6, *Town Approval,* and substitution of the following provision to be redesignated Section 6, *Approval of Municipal Officers,* as follows:

"After public hearing and approval within seven (7) days of that public hearing by an affirmative vote of a majority of the Board of Selectmen, the Personnel Policies, together with rules and regulations thereto, shall be enacted and shall have the full force and effect of law. Until enacted as set forth in the immediately preceding sentence, the Personnel Policies, together with rules and regulations thereto, which have been enacted previously in accordance with the Charter of the Town of

Camden prior to this amendment of the Charter shall remain in full force and effect as enacted."

Explanation: The charter in effect prior to this amendment requires a Town vote for the approval of the personnel policies and for the approval of changes in the personnel policies. The purpose of this charter amendment is to permit the personnel policies to be adopted or changed by vote of the municipal officers (Board of Selectmen). This charter amendment would result in greater flexibility in amendments of the personnel policies.

Article 8. "Shall the municipality approve the charter amendment reprinted below?"

Charter Amendment: Article IV, Part B, Personnel Administration; Section 5, *Exemptions;* shall be amended so that Section 5, *Exemptions,* shall be deleted in its entirely and the following Section 5, *Exemptions,* shall be substituted therefor:

"Except for the provisions pertaining to equal opportunity, affirmative action, and the non-discriminatory and investigatory provisions of this Act, the following persons and positions shall be exempt from the Personnel Policies of the Town of Camden and the rules and regulations pertaining thereto:

a. Elected officials including all persons chosen by popular election or appointed to fill an elective office;

b. The following designated employment positions in the Town: Town Manager, Police Chief, Fire Chief, Superintendent of the Wastewater Department, Highway Department Head, and Assessor's Agent;

c. Members of Boards and Commissions appointed by the Board of Selectmen, such as Zoning Board of Appeals, Planning Board, Board of Assessment Review, Conservation Commission, Harbor Committee, and any other Board or Commission of the Town of Camden, whether permanent, or ad hoc;

d. The following designated positions in the Town; Registrar of Voters, Deputy Registrar of Voters, Sealer of Weights and Measures, Town Attorney, and Civil Defense Director;

e. All members of any volunteer fire department of the Town shall not be considered employees of the Town for purposes of these Pesonnel Policies and for that reason shall be exempt;

f. All temporary employees of the Town being those appointed for a definite period of time less than six months based on seasonal considerations or considerations of a specific limited project shall be exempt from these Personnel Policies."

Explanation: The purpose of this charter amendment is to make clear employment positions that are exempt from the personnel policies and to remove the exemption from the personnel policies as to certain other employment positions. The employment positions for which charter amendment would remove the exemption are as follows: Code Enforcement Officer, Town Manager's personal secretary, Tax Collector and Town Clerk/Treasurer.

Polls will be open to vote on Articles 1 through 8 from 9 a.m. to 6 p.m., at which time the meeting will be adjourned until 7 p.m. in the evening, at which time the adjourned meeting will be re-opened at the Camden-Rockport High School Gymnasium, then and there to act on the remaining Articles in the Warrant.

Article 9. To elect ten members for a three-year period to serve on the Budget Committee. Names suggested by the Budget Committee Nominating Committee include:

Robert Bender	Thomas Jackson
Stephen Beveridge	Gilbert Leadbetter
John Clinton	Richard Nash
Barbara Dyer	Patricia Rees
Martin Evans	Joseph Sawyer

Article 10. To elect three members and two alternates to serve as a Budget Committee Nominating Committee for the following year. It shall be the duty of the Nominating Committee to submit to the Town Manager not later than February 1st, for publication in the annual Town Report, a slate of nominees to serve on the Budget Committee for three years. The members who have served three-year terms shall not succeed themselves.

Article 11. To see if the Town will authorize the Selectmen on behalf of the Town to sell and dispose of, through public announcement and bidding, any real estate acquired by the Town for non-payment of property taxes thereon and to execute a quitclaim deed for such properties.

Article 12. To see if the Town will vote to authorize the Selectmen and Treasurer on behalf of the Town to accept gifts and certain funds that may be left to the Town in Trust during the coming year.

Article 13. To see if the Town will vote to authorize the Selectmen to locate street lights from year to year in such locations as necessary to provide uniform lighting without requiring a vote of the Town on each location.

Article 14. To elect one person to serve as a trustee of the W.H. Pascal Fund for a term of three years.

Article 15. To see if the Town will vote to carry forward the unexpended sewer user fees to fund future sewer operations.

Article 16. To see if the Town will vote to approve the expenditures of funds received under the 1984 Revenue Sharing allotment for the Town of Camden in the manner recommended by the Selectmen and Budget Committee, said allocation being shown in the following Articles.

Article 17. To fix the salaries of elective officers, not provided by Charter, to see what sums of money the Town will vote to raise or appropriate for GENERAL GOVERNMENT, and how same shall be raised. (Charter states that the annual salary for services as Selectmen, Assessors, and Overseers shall not exceed $500. Charter states that for services of Wastewater Commissioners, said Commissioners shall receive an annual salary not in excess of $250.)

a. Administrative Expense
Board of Selectmen and Budget Committee recommend:

By Assessment	$92,341.00
From Surplus	60,000.00
From Federal Revenue Sharing	20,000.00
	172,341.00

b. Debt Retirement
Board of Selectmen and Budget Committee recommend:

By Assessment	89,129.00
From I.S.F.S.C.	20,000.00
	109,129.00

c. Town Planning
Board of Selectmen and Budget Committee recommend:
By Assessment 1,500.00

d. Land Use Committee
Board of Selectmen and Budget Committee recommend:
By Assessment 1,000.00

e. Codification Committee
Board of Selectmen and Budget Committee recommend:
By Assessment 8,500.00

f. Camden Cemeteries Association
Board of Selectmen and Budget Committee recommend:
By Assessment 1,500.00

g. Conservation Commission
Board of Selectmen and Budget Committee recommend:
By Assessment 300.00

h. Shellfish Management

Board of Selectmen and Budget Committee recommend:
By Assessment 300.00

i. Personnel Board
Board of Selectmen and Budget Committee recommend:
By Assessment 1,000.00

j. Recreation Committee
Board of Selectmen and Budget Committee recommend:
By Assessment 2,000.00

Article 18. To see what sums of money the Town will vote to raise or appropriate for the following STATE AND COUNTY PROGRAMS, and how same shall be raised.

a. Eastern Mid-Coast Regional Planning Commission
Board of Selectmen and Budget Committee recommend:
By Assessment 500.00

b. Mid-Coast Mental Health Center
Board of Selectmen and Budget Committee recommend:
By Assessment 2,292.00

c. Central Maine Agency on Aging
Board of Selectmen and Budget Committee recommend:
By Assessment 4,000.00

d. Elder Service, Inc.
Board of Selectmen recommend $2,300 and Budget Committee recommends $2,500.
By Assessment 2,300.00

e. Mid-Coast Human Resource Council
Board of Selectmen and Budget Committee recommend:
By Assessment 4,039.00

f. Choice/Skyward
Board of Selectmen and Budget Committee recommend:
By Assessment 1,500.00

g. New Hope For Women
Board of Selectmen recommend $100 and Budget Committee recommends $200.
By Assessment 100.00

h. Maine Publicity Bureau
Board of Selectmen recommend and Budget Committee does not recommend.
By Assessment 153.00

i. Mid-Coast Children Service
Board of Selectmen and Budget Committee recommend:
By Assessment 500.00

j. Homemaker Service
Board of Selectmen and Budget Committee recommend:

By Assessment	896.00

Article 19. To see what sums of money the Town will vote to raise or appropriate for the following PUBLIC SAFETY purposes, and how same shall be raised.

a. Police Department
Board of Selectmen and Budget Committee recommend:

By Assessment	171,299.00
From Surplus	60,000.00
From Federal Revenue Sharing	25,000.00
	256,299.00

b. Fire Department
Board of Selectmen and Budget Committee recommend:

By Assessment	72,020.00

c. Fire Department Dispatchers
Board of Selectmen and Budget Committee recommend:

By Assessment	31,647.00
From Federal Revenue Sharing	15,000.00
	46,647.00

d. Elm Street Crossing Guard
Board of Selectmen and Budget Committee recommend:

By Assessment	700.00

e. Hydrants
Board of Selectmen and Budget Committee recommend:

By Assessment	31,500.00
From Surplus	20,000.00
From Federal Revenue Sharing	10,000.00
	61,500.00

f. Civil Defense
Board of Selectmen and Budget Committee recommend:

By Assessment	1,000.00

g. Street Lighting
Board of Selectmen and Budget Committee recommend:

By Assessment	23,500.00
From Surplus	10,000.00
From Federal Revenue Sharing	5,000.00
	38,500.00

h. Canine Control
Board of Selectmen and Budget Committee recommend:

By Assessment	800.00

i. Solid Waste
Board of Selectmen and Budget Committee recommend:

By Assessment	40,000.00
From Surplus	35,000.00
From Federal Revenue Sharing	15,000.00
	90,000.00

Article 20. To see what sums of money the Town will vote to raise or appropriate for the following INSURANCE AND BENEFITS, and how same shall be raised.

a. Insurance
Board of Selectmen and Budget Committee recommend:
By Assessment 50,000.00

b. Blue Cross/Blue Shield
Board of Selectmen and Budget Committee recommend:
By Assessment 41,000.00

c. Social Security
Board of Selectmen and Budget Committee recommend:
By Assessment 38,800.00

d. Unemployment Compensation
Board of Selectmen and Budget Committee recommend:
By Assessment 5,000.00

e. Maine State Retirement System
Board of Selectmen and Budget Committee recommend:
By Assessment 25,600.00

Article 21. To see what sums of money the Town will vote to raise or appropriate for GENERAL ASSISTANCE, and how same shall be raised.

a. General Assistance
Board of Selectmen and Budget Committee recommend:
By Assessment 8,000.00

Article 22. To see what sums of money the Town will vote to raise or appropriate for the following CAPITAL FUNDS AND PROGRAMS, and how shall be raised.

a. Public Works Heavy Equipment Fund
Board of Selectmen and Budget Committee recommend:
By Assessment 20,000.00

b. Special Road Account
Board of Selectmen and Budget Committee recommend:
By Assessment 25,000.00

c. Revolving Fire Truck Fund
Board of Selectmen and Budget Committee recommend:

By Assessment 10,000.00

d. Computer
Board of Selectmen and Budget Committee recommend:
By Assessment 25,000.00

Article 23. To see what sums of money the Town will vote to raise or appropriate for the following PUBLIC WORKS purposes, and how same shall be raised.

a. Public Works Department
Board of Selectmen and Budget Committee recommend:

By Assessment	98,151.00
From Excise	200,000.00
	298,151.00

b. Maintenance of Parks/Recreation Areas
Board of Selectmen and Budget Committee recommend:
By Assessment 6,000.00

c. Public Landing and Harbor
Board of Selectmen and Budget Committee recommend:
By Assessment 7,300.00

d. Tree Program
Board of Selectmen and Budget Committee recommend:

By Assessment	5,000.00
From Surplus	5,000.00
	10,000.00

e. Storm Drains
Board of Selectmen and Budget Committee recommend:
By Assessment 4,500.00

f. Sidewalk Account
Board of Selectmen and Budget Committee recommend:
By Assessment 8,000.00

Article 24. To see what sums of money the Town will vote to raise or appropriate for the following COMMUNITY FACILITIES AND SERVICES, and how same shall be raised.

a. Camden District Nursing
Board of Selectmen and Budget Committee recommend:
By Assessment 3,000.00

b. Camden Public Library
Board of Selectmen and Budget Committee recommend:
By Assessment 21,000.00

c. Camden-Rockport-Lincolnville Chamber of Commerce
Board of Selectmen and Budget Committee recommend:
By Assessment 4,000.00

d. Camden Senior Citizens
Board of Selectmen and Budget Committee recommend:
By Assessment 700.00

e. Camden First Aid Association — Ambulance
Board of Selectmen and Budget Committee recommend:
By Assessment 2,200.00

f. Camden-Rockport Historical Society
Board of Selectmen recommend $200 and Budget Committee recommends $450.
By Assessment 200.00

g. Coastal Workshop
Board of Selectmen and Budget Committee recommend:
By Assessment 500.00

h. Town Clock
Board of Selectmen and Budget Committee recommend:
By Assessment 200.00

i. Public Landing Toilets
Board of Selectmen and Budget Committee recommend:
By Assessment 10,000.00

j. Opera House Maintenance and Operation
Board of Selectmen and Budget Committee recommend:

By Assessment	16,925.00
From Surplus	10,000.00
	26,925.00

k. Opera House Escrow Account
Board of Selectmen and Budget Committee recommend:
By Assessment 10,000.00

l. Memorial Day Exercises
Board of Selectmen and Budget Committee recommend:
By Assessment 400.00

m. Little League, Babe Ruth, Summer Recreation Program
Board of Selectmen recommend $3,700 and Budget Committee recommends $3,800.
By Assessment 3,700.00

n. Christmas Lighting Fund
Board of Selectmen and Budget Committee recommend:
By Assessment 400.00

o. St. Thomas Lease
Board of Selectmen and Budget Committee recommend:
By Assessment 3,200.00

p. Megunticook Dam

Board of Selectmen and Budget Committee recommend:
By Assessment 2,000.00

q. Boat Launching Ramp
Board of Selectmen and Budget Committee recommend:
By Assessment 15,000.00

r. Remodeling Building Next to Fire Station
Board of Selectmen and Budget Committee recommend:
By Assessment 10,000.00

Article 25. To see if the Town will vote to set December 1st as the due date for taxes and to fix the rate of interest on unpaid taxes as of December 1st at 13.5 percent. The Board of Selectmen recommend charging 13.5 percent interest to commence December 1st.

Article 26. To see if the Town will vote to raise or appropriate the sum of $70,000.00 for the construction of storm drains and sewer lines on Harden Avenue, Megunticook Street, and Washington Street.

Article 27. To see if the Town will vote to accept a deed conveying perpetual rights and easements for sewer mains and sewer lines set forth in a deed of easement from Frederick W. Clemens to the Town of Camden dated December 20, 1984, copy of which said deed is available in the Town Office for public inspection; those rights and easements being the same rights and easements described more particularly in the following deeds recorded in the Knox County Registry of Deeds: Book 840, Page 263, Book 840, Page 319, book 841, Page 110, Book 841, Page 184, Book 844, Page 143, and Book 844, Page 146.

Article 28. Shall the zoning ordinance for the Town of Camden be amended to add Subsection (b) to III-A, Article IX, *Off-Premise Signs,* as follows:

(b) In the event that a variance is granted in accordance with the immediately preceding paragraph, as a condition of that variance, that off-premises sign shall conform to the State of Maine, Department of Transportation Regulations for Official Business Directional Signs (OBDS). The following exceptions to those regulations shall apply.

1. Size - both reflectorized and nonreflectorized signs shall be a standard 9 inches vertical and 48 inches horizontal.

2. Color - non-reflectorized signs shall be black lettering on white background. All logos or other representation shall also be black in color.

3. Sign Clusters - as described by State of Maine D.O.T. OBDS Regulations are prohibited in all zones.

4. Installation - sign posts and installation of the same shall be the responsibility of the applicant in conformation with D.O.T. OBDS Regulations and decisions of the Planning Board.

Upon enactment, that zoning ordinance amendment shall be incorporated into the Camden Code (the Camden Code being the codification of ordinances of the Town of Camden compiled and published by the Codification Committee of the Town of Camden).

Article 29. Shall the zoning ordinance amendment for the Town of Camden be amended by deleting from Section III-A, *Signs,* Article II, *Permits,* the first sentence of that paragraph and substituting for that first sentence the following sentence:

"No person, firm or corporation shall hereafter erect, hang, place or alter a sign or sign structure of any kind without a permit having been issued by the Code Enforcement Officer, upon payment of a permit fee of $1.00 and in accordance with the provisions of this Section."

And to amend Section III-A, *Signs,* Article II, *Permits,* by deleting in its entirety the third sentence of that Article which sentence is as follows:

"Temporary signs need not be approved by the Planning Board."

Upon enactment, that zoning ordinance amendment shall be incorporated into the Camden Code (the Camden Code being the codification of ordinances of the Town of Camden compiled and published by the Codification Committee of the Town of Camden).

Article 30. To see if the Town will vote to authorize the Board of Selectmen to enter into negotiation with the City of Augusta to deliver its solid waste to a regional solid waste-to-energy facility on such terms and conditions as the Selectmen deem advisable and in the best interests of the Town.

Article 31. To see if the Town will vote to authorize the Selectmen to expend such sums of money required to carry on the Town affairs from January 1, 1986, until March 10, 1986 Town Meeting, such sums of money to be included in the 1986 Town Budget.

Article 32. To see if the Town will vote to authorize the expenditure of income received in each account as approved by the Board of Selectmen and the Budget Committee.

Article 33. To see if the Town will vote to authorize the Selectmen or the Town Manager, acting in concurrence with said Selectmen, to accept and expend, on behalf of the Town, Federal and/or State funds which may be received, from time to time, in the form of Grants or for any other purpose, during the period 10/1/85 to 9/30/86.

Article 34. To see if the Town will vote to authorize the overdrafts as occurred in Town operations during the year 1984.

Christmas Lights	$75.76	Social Security	$605.06

Article 35. To see if the Town will vote to carry forward the unexpended balances:

Sewer Extension	$6,736.00
Sewer Lines	2,337.92
Community Development Grant	1,500.00
Debt Retirement	61,430.55
Land Use Committee	648.20
Flag Account	105.00
Megunticook Dam	1,143.51
Megunticook St. & Harden Avenue Storm Drains	1,247.63
Snowmobile Revenue	835.40
Property Account	6,479.28
Sidewalks	12,257.80
Hot-top Parking Lots	9,051.38
Washington St. Sewer	6,000.00
John St. Water Line	8,000.00
Employees' Physicals	640.00
French Estate Welfare	7,635.67
Solid Waste	6,566.83
Snow Bowl Non-lease	6,070.79
Snow Bowl Donation	1,416.10
Snow Bowl Building	11,102.75
Snow Bowl Operation	23,039.32
Picnic Area	101.90
Launching Ramp	20,000.00
Mid-Coast Waste Co-op	2,547.50
M.S.R.S.	496.71
Merit Pay	8,976.69
Opera House Piano Account	515.00
Opera House Curtain Fund	1,642.75
Shellfish Committee	542.75
Recreation Committee	500.00
Curtis Island	1,629.98

The Selectmen give notice that the Registrar of Voters will be in session for the purpose of accepting registrations and correcting the voting list on Wednesday, March 6, 1985, from 3 p.m to 5:30 p.m., on Thursday, March 7, 1985, from 3 p.m. to 5:30 p.m., and Friday, March 8, 1985, from 1 p.m. to 3 p.m. in the Town Office Conference Room, and on Monday, March 11, 1985, from 9 a.m. to 6 p.m. at the Allen F. Payson Fire Station. The polls will be open for voting on the first eight Articles from 9:00 in the morning to 6:00 in the evening at the Allen F. Payson Fire Station. The meeting will reopen at the Camden-Rockport High School Gymnasium at 7:00 p.m. in the evening to act on the remaining Articles.

A person who is not registered as a voter may not vote in any election.

Given under our hands this 11th day of February, 1985.

WILLIAM BRAWN
Chairman
HARRY MANK, JR.
H. KEITH MAY
STUART MARTIN
LESTER GROSS
Attest: KIMBERLY CATES
Town Clerk

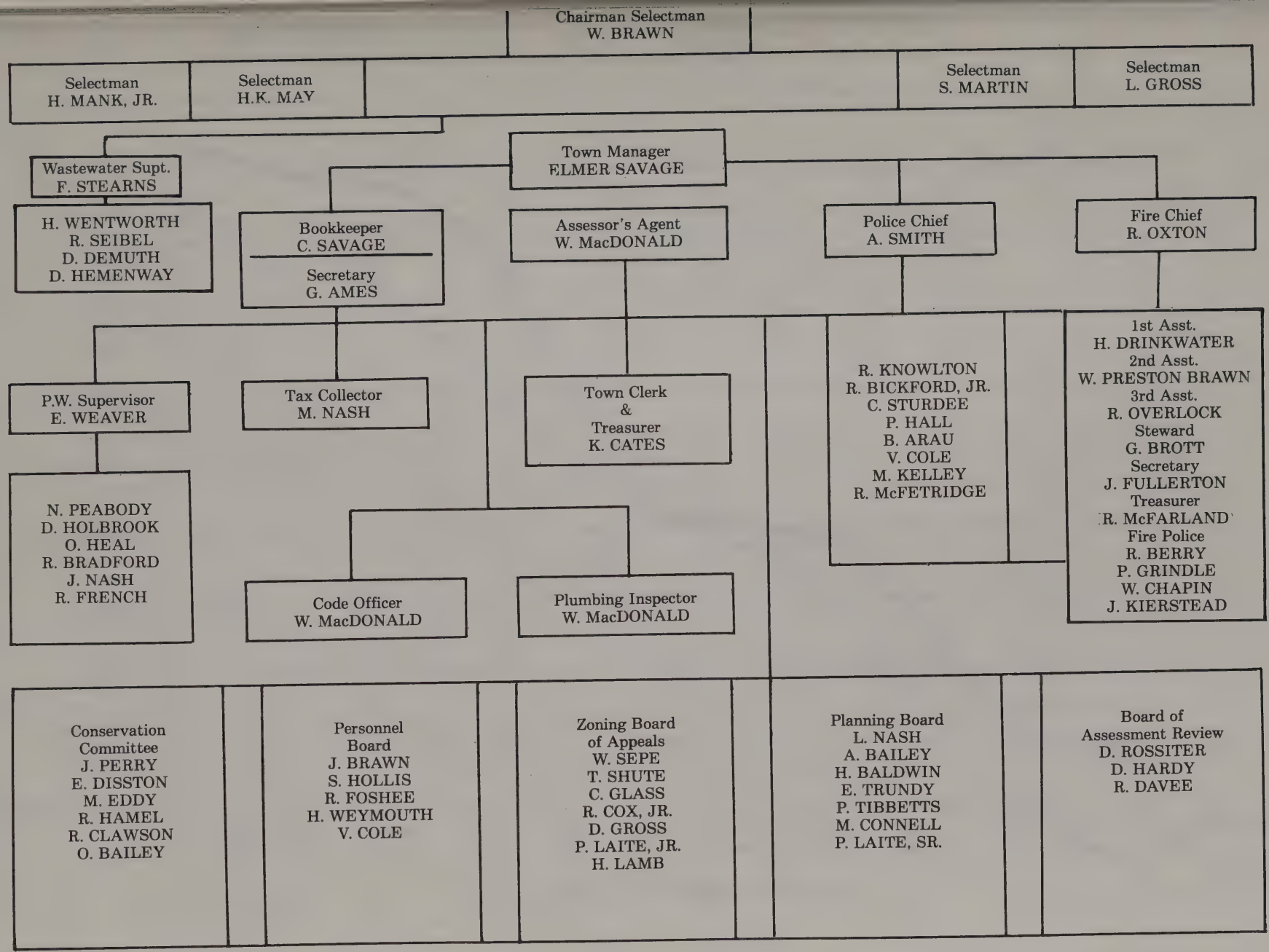
Chairman Selectman
W. BRAWN
Selectman
H. MANK, JR.
Selectman
H.K. MAY
Selectman
S. MARTIN
Selectman
L. GROSS
Wastewater Supt.
F. STEARNS
H. WENTWORTH
R. SEIBEL
D. DEMUTH
D. HEMENWAY
Town Manager
ELMER SAVAGE
Bookkeeper
C. SAVAGE
Secretary
G. AMES
Assessor's Agent
W. MacDONALD
Police Chief
A. SMITH
Fire Chief
R. OXTON
P.W. Supervisor
E. WEAVER
N. PEABODY
D. HOLBROOK
O. HEAL
R. BRADFORD
J. NASH
R. FRENCH
Tax Collector
M. NASH
Town Clerk
&
Treasurer
K. CATES
Code Officer
W. MacDONALD
Plumbing Inspector
W. MacDONALD
R. KNOWLTON
R. BICKFORD, JR.
C. STURDEE
P. HALL
B. ARAU
V. COLE
M. KELLEY
R. McFETRIDGE
1st Asst.
H. DRINKWATER
2nd Asst.
W. PRESTON BRAWN
3rd Asst.
R. OVERLOCK
Steward
G. BROTT
Secretary
J. FULLERTON
Treasurer
R. McFARLAND
Fire Police
R. BERRY
P. GRINDLE
W. CHAPIN
J. KIERSTEAD
Conservation
Committee
J. PERRY
E. DISSTON
M. EDDY
R. HAMEL
R. CLAWSON
O. BAILEY
Personnel
Board
J. BRAWN
S. HOLLIS
R. FOSHEE
H. WEYMOUTH
V. COLE
Zoning Board
of Appeals
W. SEPE
T. SHUTE
C. GLASS
R. COX, JR.
D. GROSS
P. LAITE, JR.
H. LAMB
Planning Board
L. NASH
A. BAILEY
H. BALDWIN
E. TRUNDY
P. TIBBETTS
M. CONNELL
P. LAITE, SR.
Board of
Assessment Review
D. ROSSITER
D. HARDY
R. DAVEE

TOWN OF CAMDEN PROPERTY VALUATION

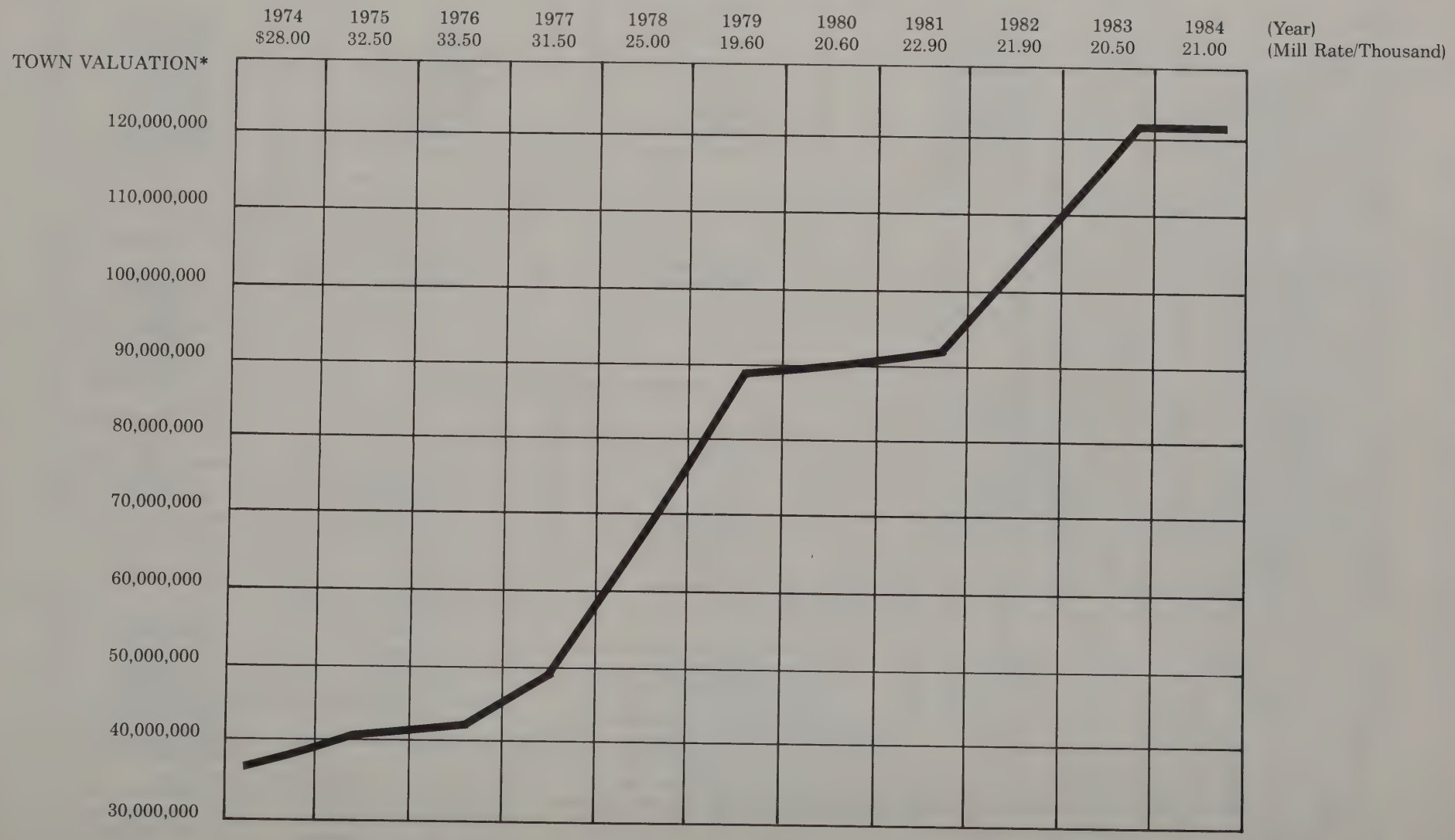

*Valuation reflects several factors such as increases in state property value ratio, land revaluations, and partial property revaluations.

Town of Camden
TOTAL INDEBTEDNESS 1975–1990

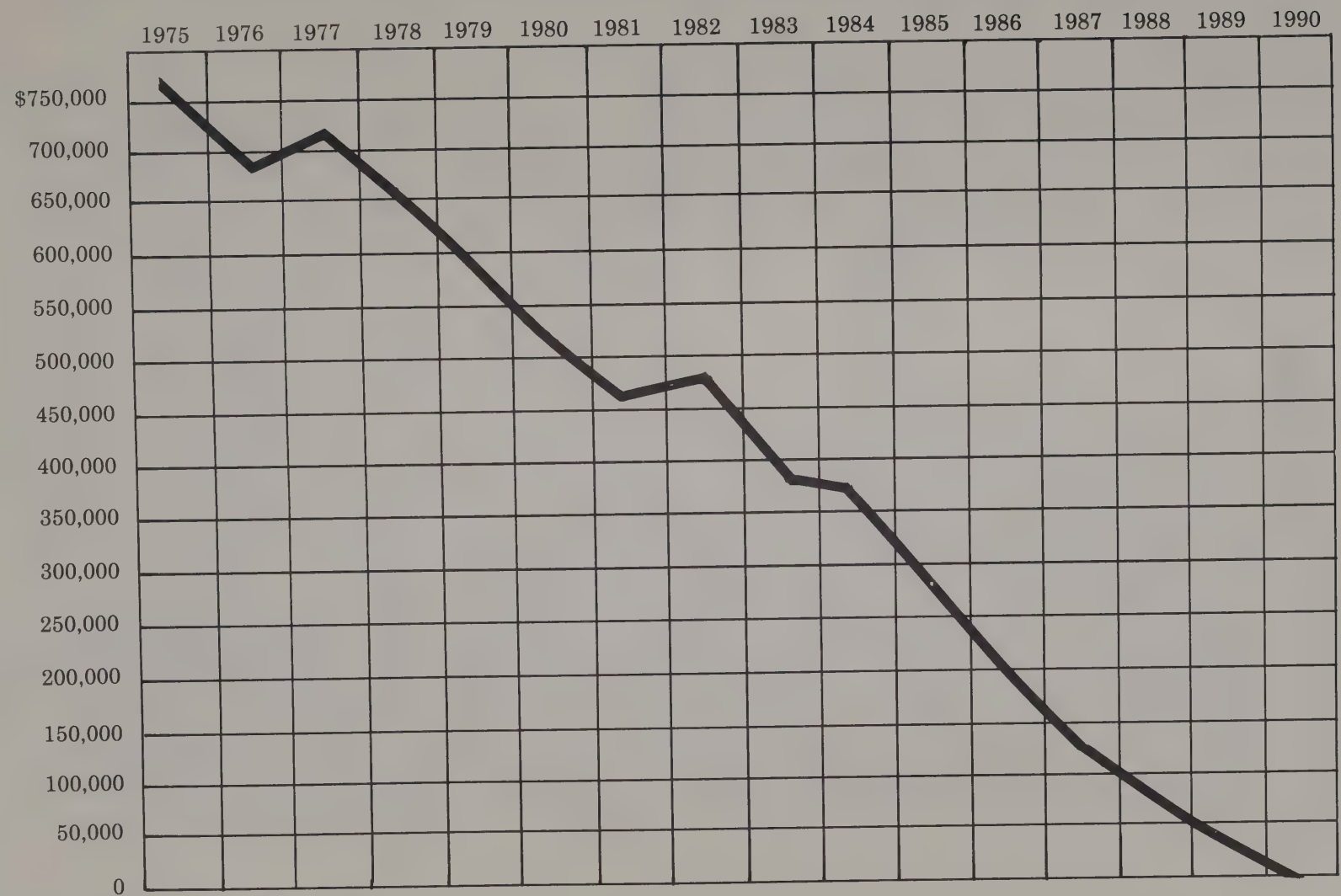

INDEX

Town Officials 6
Town Calendar 9
Town Manager's Report 11
Town Clerk's Report 12
Report of Animal Control Officer 13
Tax Collector's Report 14
Camden Police Department Report 20
Camden Fire Department Report 23
Highway Report 25
Code Enforcement Officer's Report 26
Four-Town Transfer Station Solid Waste Report 27
Four-Town Transfer Station Recycling Report 28
Wastewater Department Report 28
Harbor Master's Report 30
Civil Emergency Preparedness 30
Planning Board Report 31
Personnel Board Report 32
Camden-Rockport Historic Landmark Commission Report 32
Camden Public Library Report 33
Camden Area District Nursing Association Report 35
Camden First Aid Association Report 36
Mid-Coast Human Resources Council Report 37
Time and Tide Resource Conservation &
Development Area Report 37
Camden-Rockport Historical Society Report 39
Summer Recreation Report 40
Goose River Snowmobile Club Report 41
Report of M.S.A.D. No. 28 42
Camden Conservation Commission Report 48
Megunticook Dam Advisory Committee 49
Results of 1984 Annual Town Meeting 50
Results of Special Town Meeting 60
Meeting Attendance Record for Board of Selectmen - 1984 61
Auditor's Report 62
Camden Town Warrant 89

BOX ALARMS AND STREET LOCATIONS

1 Repeated four times at 7:10, 7:30 A.M. or 11:00 A.M. - no school
2 Chief's call
3 Assistance
3 Repeated 3 times, out of town
5 Camden Community Hospital
23 Haskell & Corthell
24 Mechanic St. at Brown's Market
25 Bayview St. and Frye St.
26 Chestnut St. at Limerock St.
27 Elm St. School
28 St. Thomas Church
34 Mountain St. at Spring St.
35 Monument Square
36 Atlantic Ave., at Sea St.
37 High St. at Harbor Rd.
42 Park St. at Pearl St.
43 Mechanic St. at Park St.
44 Alden St. at Washington St.
45 C & R High School
46 Washington St. at Gould St.
52 Knox Woolen Mill
53 Gould St. at Mill St.
54 Camden Tannery
62 Park St. at Union St.
63 Elm St. at Park St.
64 Tibbetts Industry
112 Dillingham's Point
113 Bayview St. at Town Line
114 Chestnut St. at Town Line
115 Elm St. at Town Line South
116 Conway Rd. at Knox Lumber Mill
117 Pearl St. at John St.
118 Simonton Rd. at Town Line
211 Cobb Rd.
212 Barnstown Rd. to Town Line
213 Melvin Heights
214 Molyneaux Rd. at Melvin Hts.
215 Howe Hill to Town Line
216 Washington St. to Hope Town Line
217 The Hill - Oliver Estate
311 Seabright Mill
312 Fish Hatchery
313 Start Rd. at Lake City Rd.
314 Proctor's Pt. - Megunticook Lake
315 Barrett's Cove
316 Mountain St. to Town Line
411 Harden Ave. at Spring St.
412 Arey Ave., at Eaton Ave.
413 Sherman's Point
414 Camden Hills State Park
415 Route 1 to Town Line - North
451 Camden Jr. High School
513 Wayfarer Marine
555 Home for Aged - Washington St.
5121 Camden Nursing Home - Mtn. St.
4444 Health Care Center - Elm St.
3333 Camden YMCA - Chestnut St.

EMERGENCY

FIRE	236-2000
POLICE	236-3030
	911
AMBULANCE	236-2000

TOWN OFFICE	236-3353
SUPT. OF SCHOOLS	236-3358
PUBLIC WORKS	236-2293
CAMDEN-ROCKPORT HIGH SCHOOL	236-4361
MARY E. TAYLOR MIDDLE SCHOOL	236-3609
COUNTY SHERIFF	594-5656
DUMP	236-4163
SNOW BOWL	236-3438

LIBRARY HOURS

Mon.-Sat. 8:30 - 5:00 Closed Sundays & Holidays

DUMP HOURS

Sunday 12 noon - 5:00 Mon. 8:00 - 5:00
Closed Tuesday Wed.-Fri. 8:00 - 5:00
Sat. 8:00 - 12 noon

For holiday schedule and comments, call 236-4163.

6/28/2010
T 202335 1 14 00
HF GROUP - IN